OAKLAND NEWSPAPER THAT PUBLISHES Associated Press News

Oakland Tribune.

LAST EDITION

VOL. LXVII. TUESDAY—Fair. OAKLAND, CAL., MONDAY EVENING, APRIL 22, 1907. TUESDAY—Fair. No. 61

RUEF CASE

GRANEY WINES AND DINES A JUROR IN HIS OWN SALOON

CHALLENGED BY THE PEOPLE

Judge Dunne Gets Interested and Takes Matter Under Advisement.

DURING THE EXAMINATION OF A JUROR IN THE RUEF CASE TODAY IT DEVELOPED THAT HE HAD BEEN WINED AND DINED BY EDDIE GRANEY AT THE LATTER'S SALOON.

SAN FRANCISCO, April 22.—The peremptory challenge of jurors was not, contrary to expectations, the first thing entered upon when the Ruef trial was resumed this morning before Judge Dunne. After a delay, caused by the tardiness of Juror Dumbrell, the prosecution challenged Juror Edward Leonard for cause, it appearing that he had served as a petty juror within the last twelve months, and was therefore disqualified from trying Ruef. The defense resisted the challenge, but the court allowed it and Leonard stood aside.

The courtroom was crowded when the session opened. All of Ruef's counsel were present, including their senior, Henry Ach, who has entirely recovered from the attack of promaine poisoning. Mr. Ach's physical condition precluded his taking an active part in the proceedings of today, and his place was assumed by Mr. Shortridge.

SCHMITZ IN COURT.

Mayor Schmitz was in court to answer the extortion charges brought against him and Ruef by the grand jury. His case was continued by consent for three weeks. The conspiracy case against Ruef and Chief of Police Dinan was continued to next Saturday.

John P. Cleese, a manufacturer of mattresses, was drawn from the special venire to take the place in the box made vacant by the discharge of Juror Leonard.

Cleese said he had a fixed opinion as to the guilt or innocence of Ruef. On challenge for cause by the defense, he stood aside.

NEW FEATURE.

By the cross-examination of Gustav Wormser, a wholesale grocer, who was drawn to take Cleese's place, a new color was woven into the rather monotonous pattern the trial has thus far followed. On the night of April 18 District Attorney Langdon and Assistant District Attorney Heney addressed a banquet given in the Fairmont Hotel in commemoration of the first anniversary of the great earthquake. In their speeches they discussed the present bribery-graft investigation and prosecution and denounced the alleged ringleaders in municipal graft. Mr. Heney said, among many other things, that at the outset of the investigation he had publicly declared as follows:

BANQUET SPEECH.

"I know Ruef to be corrupt. If I were district attorney I would put him in the penitentiary, where he belongs."

Mr. Shortridge, for the defense, drew from Wormser that he had attended the Fairmont banquet, had listened to Langdon's and Heney's speeches, had approved their sentiments and had applauded them. Mr. Shortridge asked the juror if he had heard the Heney remark quoted. This question was objected to by Mr. Johnson and the objection was sustained.

Finally Wormser said in answer to a direct question by Shortridge:

THINKS RUEF GUILTY.

"I would like to be a fair juror, but I don't know whether I can be. Yes, my opinion as to the guilt or innocence of Ruef was strengthened by the speeches I heard at the banquet. I would do my best to try this case fairly, but I doubt that I could be an impartial juror."

After further cross-examination on ordinary lines, Wormser was challenged for cause by the defense. The prosecution resisted, the challenge was not allowed and Wormser en-

(Continued on Page 2.)

MONGOLIA GOES ASHORE AGAIN

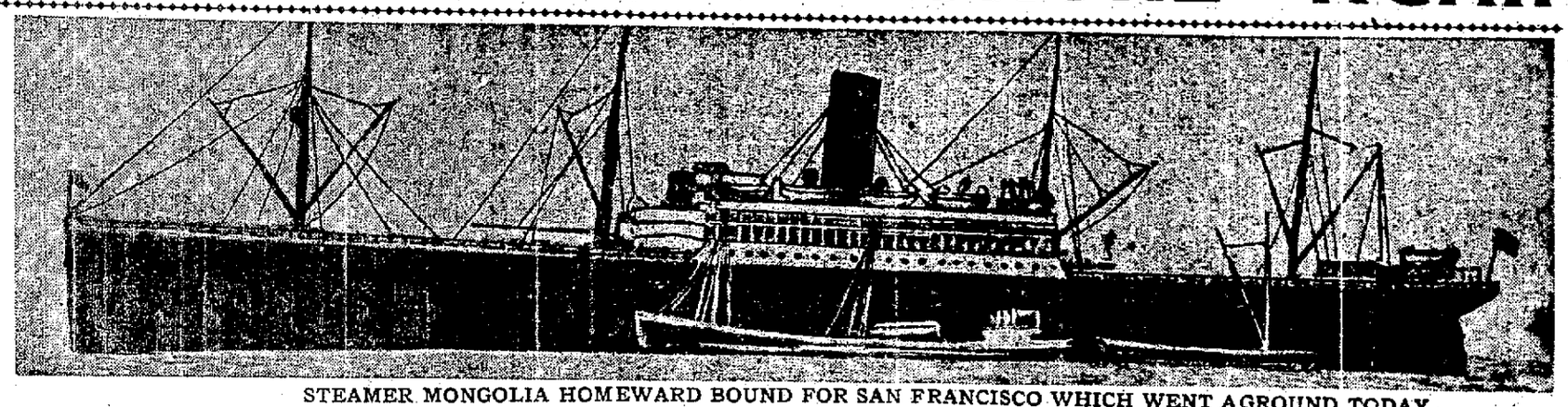

STEAMER MONGOLIA HOMEWARD BOUND FOR SAN FRANCISCO WHICH WENT AGROUND TODAY.

JOHN MARCOVICH IS LAID IN THE GRAVE

Impressive Service Held at the Elks' Lodgeroom This Afternoon.

The hush of death awed the big gathering of friends of John Marcovich, assembled at the Elks Lodge auditorium this afternoon to express the loving esteem in which the dead man was held.

In the semi-darkened room, heavy with the perfume from thousands of flowers, the sharp bitterness of the tragedy that snatched up their fellow member, men looked at each other stern and desolate as they choked back the tears. Never has the room been so filled with flowers as on this occasion of the funeral of John Marcovich, who was murdered Friday night. Tokens were sent from all the bay cities and from other parts of the State. The funeral was in charge of Dr. O. D. Hamlin.

The pallbearers were George Neece, George W. Reed, Dr. Roinle, Dr. H. B. Mehrmann, Judge Smith and Dr. O. D. Hamlin, these being the honorary ones, while the active pallbearers were John Slavich, C. H. Brosnahan, William Davis, Sam Short, Mr. Hayes and A. Cleciack.

The oration was delivered by Judge Melvin. Interment was at the Elks' plot at Mountain View Cemetery.

At the Marcovich home, hundreds of friends of the Marcovich family gathered to offer their sympathies to the stricken wife and relatives of the dead man.

The rites were of the most impressive order. Emblems of the Elks order were draped in purple, and on the table stood a pair of huge elks' antlers, hung in crepe. The room was crowded as early as 1 o'clock, although the funeral did not take place until 2. As the friends of the dead man greted each other many a man, hiding the grief that tugged at his emotions, expressed a brief "Poor John. What a friend we have lost." The funeral was one of the largest ever held by the local Elks.

JUDGE MELVIN'S ADDRESS.

Judge Melvin spoke as follows:

"One of the greatest, the most misanthropic of poets once wrote from the depths of his despair:

'Between two worlds life hovers like a star,
Twixt night and morn upon the horizon's verge.
How little do we know that which we are,
How less what we may be.
The eternal serge of time and tide rolls on
And bears afar our bubbles;
As the old burst new emerged,
Lashed from the foam of ages,
And the graves of Empires heave but like some passing waves.'

"When we meet upon such an occasion as this, cut hearts overflowing with grief at the taking away of a dear friend, sometimes such words as the despairing cry of Lord Byron come to us and almost overwhelm us with grief, but if we pause but a moment and look around us, the sweet voice of hope whispers to us and by the eye of faith we can look upon fairer and better scenes than those of earth, because not only in the inspired book do we receive the assurance that 'If a man die, yet shall he live?' but looking at the recurrence of seed time and of harvest, of the brown hills of autumn, and the tender blossoms and grasses of early spring, at the succession of day and night, and at that planets that swing in perfect precision of their orbets according to an eternal and immutable law, when we look at all the evidences of immortality that nature gives to man we feel that there is, that there must be another and a better life, and that this passing into the grave is but a state of transition.

ALL MEN.

"All men from the earliest dawn of history to the present day have looked longingly and aspired towards a knowledge of God's purposes and assurance of the immortality of the soul, and as mankind has developed and progressed faith has been aided by the light of science so that now there are more believers in the immortality of the soul on the face of this earth than ever before since man walked upon it; and so while we mourn upon an occasion like this these meetings at the memorial services to our departed brothers contain a deep though chastened joy. We mourn of course that we shall see no more the bright glances of the eye, that we shall never again grasp the manly hand of our departed friend, shall never again hear the tender tones of his voice vibrating with affection for us, and we shall miss him, miss him deeply and bitterly, but when we think deeper, that is when we go into a sincere contemplation of his untimely taking off we realize that there is more of hope and of comfort, and of consolation in the contemplation of his memory than there was in the enjoyment of his physical presence.

HE BELIEVED.

"His life itself as we look back upon it, furnished this hope. He was a believer in the fatherhood of God and the brotherhood of man. We know this because we have stood with him beside our altar, glorified by the flag of our country, the book of law and the antlers of protection, and have heard him join in that beautiful ritual to which no man may become initiated unless he believes in the existence of a supreme being. We know that he believed in the brotherhood of man because he practiced it in his daily life. We do not meet here today to celebrate the passing of a great intellectual genius, a man supreme in the activities of business

(Continued on Page 2.)

ISKENDER BEY.

at J. A. Munro & Co's. Auction Rooms, 1007 Clay Street.

Art lovers of Oakland and vicinity should not miss the opportunity to visit the grand exhibition of genuine rare Oriental rugs, imported by Iskender Bey, at J. A. Munro & Co's. auction rooms. In the collection are many historic and interesting rugs, varying in size from the smallest to 18x30 feet. The entire collection will be sold tomorrow, Tuesday, April 23d, beginning at 11 a. m.

J. A. MUNRO, Auctioneer.
1007 Clay street, Oakland.

Struck Reefs on the Japanese Coast.

Within Reach of Rescue Should Further Danger Arise to Ship.

TOKIO, April 22.—The Pacific Mail steamer Mongolia ran aground this morning near Mayeda Lighthouse, in the province of Nagato, Japan. The locality is full of reefs. The steamer, with a list of 45 degrees, lies quite close to the shore, within reach of rescue from all directions. Her proximity to the land prevents any possible loss of life. The accident was caused by an attempt to avoid collision with a sailing ship.

HOMEWARD BOUND.

The Mongolia is a twin screw steamer with a registered tonnage of 18,639 tons. She was built in New York for the Pacific Mail Steamship Company in 1904. She has but recently been put in commission again after repairs necessitated by grounding on a reef off Midway Island, on which she struck on September 16 last. She was floated again without outside assistance on September 21. The Mongolia was bound from Hongkong, Shanghai, Nagasaki and Moji for Yokohama and San Francisco. She left Nagasaki for Moji and was under command of Captain Hathaway.

VERY MUCH LISTED.

MOJI, Island of Kiurhou, Saikaido, Japan, April 22.—The Mongolia is ashore between Kanabuse and Dan Noura beacons in Hayamoto Strait, near here. The vessel is very much listed. She is afloat aft and hangs forward, but is not making any water. Attempts made to get the Mongolia off were unsuccessful. Further efforts to float her will be made at the next high tide. The prospects for success are good.

NO PEACE IS IN SIGHT

More War Feared in Central America.

WASHINGTON, April 22.—Advices received here today from Central America are to the effect that the peace negotiations which have been in progress for the past few days at Amapala have come to a deadlock and it is feared that a renewal of hostilities is impending. The difficulty appears to lie in the Nicaraguan demand that Salvador should be held responsible for what has occurred, which condition is not acceptable.

AUCTION SALE.

Wednesday, April 24, at 2 p. m. Japanese art goods, carved furniture, embroidered silk goods of all descriptions, and cane furniture, at the Kii Co., 414 San Pablo avenue, near Eighteenth street. Must vacate. Also bronzes, brasses, vases, jardinlers of all descriptions, Satsuma, Kuga china, bamboo furniture, silks, silk handkerchiefs, "imonos." Sale positively without reserve. Everything must be sold to vacate the premises of The Kii Company.

A. CHAMBERLIN, Auctioneer.

POLICE ARE FOLLOWING A TRAIL OF BLOOD

Find Bloody Shoes, but the Victim Has Mysteriously Disappeared.

BERKELEY, April 22.—Clews that point strongly to a hold-up that may cost the life of the victim sent the detective force of the police department on a baffling hunt today that started with the finding of a pair of shoes full of blood.

Officer Kelly made the find. The mystery is far from being solved, so intricate is the bloody trail.

THE START.

About 6:30 this morning Officer Kelly found a pair of shoes covered with blood lying in a little pool of blood on Russell street opposite Otis. He took them to headquarters and Detectives Jameson and Fraser were dispatched to the scene. The trail, showing from what direction the man had come, was visibly discernible and led up Adeline street to Ward street. At every step of the wounded man blood spurted out and left a perfect imprint of the shoe.

A little trail of blood connecting the imprints of the left shoe was everywhere evidenced, leading the police to believe that a small artery in the left leg was severed. This supposition was confirmed, when the trail leading south on Adeline street showed where the sufferer tried to support himself by a lamp post and fell in such a manner as to bring his left limb nearer the curb, from which a stream of blood gushed forth into the road.

REDEEMS HIMSELF.

He redeemed himself and started over the road to the Southern Pacific tracks. Here he took such a zig-zag course that the police were sorely mystified. At one juncture in his wanderings he had to stop and rest from exhaustion and loss of blood.

The victim had remarkable vitality judging from the amount of blood lost. Toward the last, where the course led out of the jungle of trails along the S. P. tracks, it was found that the man started up the west side of Adeline. Here little pools of congulated blood showed where the unfortunate man's strength began to wane. The trail was finally lost in the Southern Pacific yards near Ward street. Nothing definite has been obtained as to the identity of the victim. The police, however, are working on the supposition that John Hollonquist, a coppersmith well known to them on account of his protracted sprees, might have been the mysterious wanderer and are accordingly looking up his whereabouts. It has been ascertained that Hollonquist called at the home of Charles Anderson while intoxicated last night about 9 o'clock, and invited him to go out and have a drink. Anderson, who was in bed, refused, and the man left. It is the belief of the police that Hollonquist, while drunk, approached a belated stranger who, thinking that he was a thug, shot him. In a search for Hollonquist at his home, 22[illegible] Shattuck avenue, all knowledge of his whereabouts was denied by his wife. He was seen at his residence about a week ago and since then the family has had no word from him. The hospital has been notified to detain anybody with a shot or knife wound applying to them for aid.

FIERCE FIRE THREATENED BUSINESS SECTION OF CITY

Stubborn Blaze Which Bothered the Fire Fighters---Considerable Damage Was Done.

SAN FRANCISCO, April 22.—A fire which threatened the entire wholesale district at Fifth and Howard streets, damaging the mammoth printing plant of Spaulding & Gauls at 914 Howard street, about 7 o'clock this morning resulted in considerable loss to other firms in the vicinity.

The fire, which was discovered by Charles Erickson, an employe of Spaulding & Gauls, originated from the crossing of two live electric wires in the frame work at the rear of the printing establishment. The big presses and other expensive machinery, besides hundreds of dollars' worth of type and printing material, were rendered useless by the fire, as it rapidly spread and gained headway before the fire department could get upon the scene.

For over an hour it was feared that the fire could not be gotten under control and that the entire district was doomed, but the department struggled desperately and managed to confine the flames to the block in which the fire started. Had not Erickson arrived at the scene of his duties earlier than usual, and at the time that he did, nothing could have saved the district from the most damaging conflagration.

The California Lithographing Company at 910 Howard street, the Pacific States Type Foundry at 912 Howard street and the C. W. Nevin Printing Company at 916 Howard street suffered greatly and experienced considerable loss.

GIRL'S SCREAM LANDS BURGLAR IN PRISON

Father Rushes to the Scene of Trouble and Captures the Bold Thief.

SAN FRANCISCO, April 22.—Rushing to his daughter's room, having been awakened by her screams for help, E. A. Esrel, a merchant, learned from her lips that a burglar had entered her room and had darted away in the direction of the kitchen. Running into the kitchen, Esrel discovered the man going out of the door, but captured him and then turned him over to the police, who locked him up on a charge of burglary. He gave the name of Patrick Glynn.

Stella Esrel, the daughter, said she was awakened about 5:30 o'clock by some one moving around the room. Looking out from under the covers she saw a man bending over the bed. She screamed and the frightened man ran to the kitchen.

It was found that he had entered by way of the kitchen, and no doubt expected to escape the same way. He would have succeeded had it not been for the timely arrival of the girl's father.

WAS CRUSHED TO DEATH BETWEEN TROLLEY CARS

Had Been Househunting and in Trying to Jump Aboard Car Lost His Footing.

Bernard Rosenstein, proprietor of the Eastern Outfitting Company, San Francisco, and brother of John Rosenstein, local manager of the same company, was instantly killed last night at 8:30 o'clock at the corner of Tenth street and Broadway by being crushed between two electric cars. His body was removed to the morgue, where Coroner Tisdale will hold an inquest Wednesday afternoon.

Decedent and his brother had been house-hunting yesterday, parting at Tenth and Broadway, where Mr. Rosenstein waited for a Key Route depot car, while his brother continued on his way.

Rosenstein ran towards car No. 285, going to his depot, standing in front of car No. 174. He grasped the hand rail at the front entrance of the car, made a sure footing, then swung backwards, the momentum of the car probably causing him to do this. He leaned backwards far enough to let car 174 hit him, throwing the body back and rolling it along the sides of both cars, then dropping it to the ground at the rear.

That the body did not hit the ground before both cars passed is vouched by three young men who were seated on the front seat adjoining the entrance where Mr. Rosenstein boarded the car. These are Carl Borchert, H. T. Lamb, of Tonopah and W. C. Brooks, of the Critic editorial staff. They say that had Mr. Rosenstein passed into the car entrance instead of springing back and outwards the accident would not have happened.

CONFESSES TO HEAVY ROBBERIES FROM BANK

Bank Clerk Tells of a Robbery From His Bank Amounting to a Quarter of a Million.

NEW YORK, April 22.—The shortage in the accounts of W O Douglas assistant loan clerk of the Trust Company of North America, who was arrested yesterday on the charge of stealing $50 000 in bonds from the institution, may reach a quarter of a million dollars

Douglas is said to have confessed to President Thorne of the trust company at the time of his arrest that he made away with $50 000 in bond and today it was reported that he had made a written confession to Mr Thorne in which he admitted that the total value of bonds taken by him would reach $250,000 The bonds are said to have been turned over to a Wall street broker, who is believed to have acted for Douglas in good faith

It was reported also that the arrest of Douglas is to be followed by the arrest of another who registered for Douglas at the Hotel Portland in West Forty-seventh street as 'W R Gray and wife' of Boston It was at this hotel that Douglas was arrested yesterday, where he was stopping with his wife The arrest was made upon the specific charge of stealing Rock Island Railroad bonds valued at $50 000

TRYING TO BREAK THE SENATOR DEADLOCK IN RHODE ISLAND

PROVIDENCE R I April 22.—With only one more day in which to break the deadlock that has existed ever since the Legislature was organized the first of the year over the election of a United States Senator to succeed George Peabody Wetmore, the Republican State executive committee was called together today to endeavor to harmonize the warring factions in the party and bring about an election tomorrow

The Republicans comprise nearly two thirds of the membership of the Legislature and should they unite on one candidate the deadlock would be broken

Up to date fifty-six ballots have been cast for Senator The Democratic candidate Colonel R P Goddard has led receiving the full Democratic strength of forty-one votes Colonel Samuel H Colt has received thirty-eight votes and former Senator Wetmore thirty one As neither Colt nor Wetmore will yield for the other, the circumstance appears to favor some dark horse

MARCOVICH IS LAID TO REST

(Continued from Page 1)

life or in the management of great industrial concerns but we do meet to pay our tribute of affection to our friend an honest patriotic American citizen who loved his friends paid his just debts and swore fealty to the greatest government that the world has ever known Of such men are the made the bone and sinew and spirit and the red blood of our nation and to such men must we look in the hope of its glorious perpetuity

TRUE ELK

"He was a true Elk He believed in charity without ostentation and practiced it daily Many a man weeps today because when he was friendless and alone when he seemed an outcast on the face of the earth, despised of men John Marcovich took him by the hand attended to his material wants and sent him on his way with a new hope springing in his said heart. This was our friend and if I were asked to characterize him particularly and give to you the most salient features of his character I would say that it was fidelity No man was ever more faithful to his friends No man would do more for a friend than he He was always ready to sacrifice himself in the interest of those he loved He had the splendid strength and the stature of a manly man and yet his heart was as tender as that of a little child I have seen the ready tears spring from his eyes as he heard of the distress or suffering of a friend His love for his child was something ideal and I on one occasion witnessed a beautiful expression of it I will not describe it here The scene was too sacred for such narration but it showed to me the depth and tenderness of the love of which this man was capable To his dear wife and to those of his kin whom he leaves to mourn him we have little of earth's consolation to offer but to them we can say that we mourn with them that our sympathy goes out to them in this hour of their affliction To them we can say he will never be forgotten As the clock points to the hour of 11 his brothers will meet and tenderly recall his many virtues and his magnificent manhood At that hour he will be remembered among the dearest the best the most tenderly cherished of our absent brothers and to those mourning friends we can say Look up and have faith We believe and know that you believe that he has gone into a higher and better existence and with the poet Lodge, we may say that:

When he leapt headlong into the dark
He met the dawn of an eternal sun'

And here we say farewell but not a long farewell Farewell to our brother who is gone but a little while before us into the Grand Lodge on high and there he shall await us until that time when we also shall cross the river and be numbered in the galaxy of those we now remember as Our Absent Brothers

THE FLOWERS

Flowers were received as follows

T MARCOVICH and MRS MARCOVICH—Large pillow made of Easter lilies with the words Rest In Peace of violets

DR and MRS W J SMYTHE—Spray of white carnations

MR and MRS JIM JEFFRIES—Large pillow resting on a pedestal made of choice blossoms In the center of the pillow on a background of white flowers were the words My Friend John

C Millisich and J Orchard of the CALIFORNIA RESTAURANT—Broken wheel on a pedestal the whole being an artistic combination of roses and lilies of the valley

MR and MRS L A MORRIS — Large heart on a pedestal all made of lilies carnations and roses

MISS E MATTHEIS and T L KLARNER—Pillow of white and pink roses

MR and MRS TROMHOLD—Large wreath of pink and white carnations and roses.

FROM THE FRENCH BAKERIES—Beautiful broken wheel mounted on a five foot pedestal made of lilies carnations and roses

MR AND MRS CLECAK—Elaborate chair made of orchids lilies of the valley, pink and white roses carnations and forget-me-nots entwined with maidenhair and other ferns and foliage In the center of the chair hung in pillow fashion, was a large cushion with the inscription 'Gone but Not Forgotten' worked out in small purpose flowers against a background of white blossoms Several sprays of roses abutilon lilies and carnations were piled up against the chair these also being gifts from the business partner and friend of the dead man

FROM THE EMPLOYES OF THE GAS KITCHEN—Unique piece made of imported wax flowers in perfect model of nature The piece was in the shape of a cross, about five feet in height, with a heart in the cross-section, upon which was the inscription, In Memory," made of forget-me-nots This original design was made of orchids lilies, roses and other rare flowers the general effect being white and rose pink

MR and MRS KISSACK—Broken column made of orchids, lilies and roses

MISS NOLAN and MRS NOLAN—Pillow made of enchantress carnations and ferns

HINMAN & TUTTLE—Pillow of carnations and violets

MR and MRS ALBERT BROWN—Large spray of pink roses.

MR and MRS FELTON TAYLOR David McLaughlin—Carnations

Mrs Telber—Carnations

Senator and Mrs Frank Leavitt—Memorial wreath

Grand Lodge of Elks—Memorial wreath with cluster of ascension lilies

OAKLAND LODGE N 171 B P O E—Wreath of maidenhair fern with cluster of carnations and chiffon

DR and MRS O D HAMLIN—Large spray of Ascension lilies.

MR and MRS R J Hoyer—Reaper with wheat on stand

OAKLAND AERIE N 7, F O E—Gates ajar

H C CAPWELL and A S LAVENSON—Wreath of ferns and lily of the valley

THEODORE GIER—Spray of sweet peas

F D ENGLISH—Bunch of Enchantress carnations

KNIGHTS OF THE ROYAL ARCH No 3—Crescent with star

A V LONG—Star on stand

MR and MRS LEGORI—Spray of Prosperity carnations

MRS I EIBES—Pillow with inscription Faith

MRS JOHN MARCOVICH—Pall of Enchantress carnations and maiden hair ferns

DICK ADAMS and wife—Large standing cross

MISS McNAMARA—Spray white carnations

MRS AND MRS THOMAS MULVANEY—Spray sweetpeas

MR AND MRS H L M MATTHEWS—Spray Liberty roses

MR AND MRS WILLIAM RAFFETTO—Spray carnations

MR AND MRS JOHN ROHAN—Spray Poeticus narcissus

A E MAGILL—Spray carnations

MR JACK MATHERSON—Spray pink roses

MR AND MRS FRED BECKER—Spray Enchantress carnations

GEORGE McKINNON — Cluster Enchantress pinks

DAVIS DRUG OPTICAL CO—Large spray carnations

F HEINRICK—Star on stand

MR GANS—Spray carnations

GEORGE NELCH—Spray pink carnations

DR W H SIMMONS—Spray pink pinks

WILLIAM H GROSSWORTH—Spray pink roses

MR AND MRS GEORGE W REED—Cluster carnations

HANSEN & KAHLER—Standing cross

MR AND MRS GEORGE LA FLESHL—Spray carnations

T H CLAY—Bunch of carnations

MR AND MRS PHIL ROSENHEIM—Cluster of roses

JURY BOX IS SHY TWO MEN

Only Ten Hear Injunction Proceedings in Superior Court.

Only ten jurors are hearing the injunction proceedings being tried in Superior Judge Ogden's court two having been excused because of sickness Last Thursday J Sullivan of Niles complained of sickness and was excused by the consent of the attorneys for both F W Vowinckel and the N Clark & Sons plaintiff and defendants respectively This morning when the case was called Juror Thomas Fawlot of Livermore complained of sickness and upon showing a doctor's certificate was dropped from the case The case will continue for the next two weeks or more Witnesses this morning were testifying to the fact that fumes arise from the smoke of the Alameda pottery and to be injurious to the plants and even killed fifty five ducks

CAPTURE MORE AUTOMOBILISTS

Berkeley Police Continue Crusade on Drivers without Headlight Numbers.

BERKELEY April 22—Three more automobilists, N F Forest of 1801 Webster street H J Sadler of 966 Tenth street and R Scrobe, of 1817 Lydia street, all of Oakland have been arrested by the Berkeley police for failing to place numbers on the headlights of their machines They were released on ten dollars bail each

SULTAN REPLIES

TANGIER, Morocco April 22.—The reply of the Sultan of Morocco to France's demands for redress in connection with the murder of Dr. Mauchamp arrived here today It is in the form of a lengthy document and, it is said does not accord all the French claims, but shows a desire to negotiate

FIRST RACE

Jack Paine 108 (C Williams), 20 7 3

ADDRESS ALL CIVIC ORDERS

Organization Committee of Oakland Harbor League Send Letter to Clubs

At the meeting of the organization committee of the Oakland Harbor League Saturday Chairman Greensfelder reported that in addition to the committee of 100 of the Oakland committee of progress and the 250 signers of the petitions that were forwarded to Sacramento, which aided so materially the city officials and Chamber of Commerce in preventing the enactment of the State Harbor Commission bill other signatures for membership were coming in rapidly By Thursday's meeting there will be more than 1000 active and affiliated workers for Oakland's municipal wharves

Chairman Greensfelder further stated that at the time of the bond elections of San Francisco they had organized a civic federation of improvement clubs and other civic organizations, which successfully accomplished its purpose of united action for common welfare, and proposed that the following letter be sent which proposal was unanimously adopted

To the presidents of the civic organizations of Alameda County You are hereby requested to attend the meeting of the Oakland Harbor League to be held at the Chamber of Commerce on Thursday April 26 at 8 p m and to act as a vice-president thereof

You are also requested to appoint a committee of five to join with the committees already appointed by other civic organizations, to work with the Oakland Harbor League, and to secure the co operation of the Chamber of Commerce and Merchants' Exchange

First, to obtain competent legal opinion as to the rights of the city to its water front under the direction of the City Attorney

Second, to have the boundary water line of 1852 established, so that we may know what property is now owned by the city

Third as soon as our rights are established to have the city authorities notify the trespassers on city lands to vacate or pay rent

Fourth to advocate bonds for $1,500,000 for the construction of municipal wharves between the Western Pacific and Southern Pacific moles

Hon W R Davis and City Attorney McElroy will address on the legal phase of the question at the meeting, Thursday April 25

The presidents of the affiliating civic organizations will act as the general council of the Oakland Harbor League

There will be no fees for membership its arrangements have been made for all necessary expenses The only rules and regulations imposed will be that

First—No organizations are to be held responsible for any speeches made at the general meetings or for any communications that are not signed by the executive council

Second—No resolution offered at the general meetings to be adopted until ratified by the executive council

The executive council is to be appointed at this meeting to be held April 26th at 8 p m at the Chamber of Commerce

All we are aiming for is what our worthy honorable mayor has stated is necessary and which our Chamber of Commerce have been working for, namely The safe and sane consideration of the entire matter of our rights and immediate action thereon

Organization Committee—Naph B Greensfelder chairman, F J Lea, W E Gibson W T Kahlbaig W H Irving C Campbell J C Arnold F G Masters and G H Beaudry secretary

MAN PERFORMS AERIAL TRICK

Falls Three Stories Into Lime Barrel and Escapes Serious Injury

To fall three stories, turning a complete somersault in midair and landing practically unhurt in an empty lime barrel was the performance of Dan O Connell, a hod carrier 39 years of age, living at Moss and Diana avenues, Berkeley this morning while working on a building at San Pablo avenue and Eighteenth street

O Connell was reclining against a board tacked across a window on the third story The nails were drawn out of the window casing by the weight of his body causing him to fall backward out of the window The unbalanced start caused O Connell to turn a complete somersault in the air before he reached the ground Instead of lighting on his head as the other workmen thought he would O'Connell sat down rather forcibly in an empty lime barrel

With the exception of a few scratches about the thighs and a slight cut on the forehead, O Connell is none the worse off for his peculiar trip through the atmosphere He went to the Receiving Hospital, where the scratches were dressed O'Connell says he feels rather shook up over the fall and would prefer to go home and rest a little before again taking up the hod

RIOT IS CAUSED BY CLOAKMAKERS

NEW YORK April 22—Striking cloakmakers at the establishment of Oscar Margolin & Son, assaulted the senior member of the firm today, created a riot in which several hundred people participated and finally were dispersed by the police Four of the strikers were arrested

Harry Silverstein, the alleged leader of the attack was held on a charge of felonious assault The others were released on the payment of $10 each.

PENSIONS WANTED FOR WOMEN NURSES

PHILADELPHIA, April 22.—Mrs Clarissa Dye, aged seventy-five years, of this city, president of the Association of Army Nurses of the Civil War, who did heroic work at Gettysburg and on other battlefields during the rebellion is collecting data from the one hundred surviving female nurses in the United States, who saw service on the battlefield during the war with a view of furnishing congress with facts looking to the securing of pensions from the government for these volunteers

REDUCE NIPISSING.

AUGUSTA, Maine, April 22—The capital stock of the Nipissing Mining Company was reduced one-half, to

LONDON STARTS ON LONG TRIP

Famous Novelist Accompanied by Wife Begins Seven-Year Voyage.

Bidding farewell to his friends, Jack London and his crew set sail on the Snark at 12:30 this morning from the Franklin street wharf There were cheers for the author marine that echoed far and near, demonstrating the great amount of affection and admiration for the young California novelist, who will tour the world in a seven-year trip in a small yacht

London was in the happiest spirits and his wife appeared in the same good humor, well prepared to sail the ocean blue They had the appearance of full-fledged navigators who were used to sea-faring life London was always fond of the marine life and since boyhood he had cherished the hope of some day touring the world in a yacht This morning he informed all his friends that he would either land at Benito Cove or Honolulu, he was not certain of his first landing place

The first sweater won by Jimmie Hopper, the famous football player of the University of California, was tucked on the highest mast by Mrs London as a token of the esteem in which the famous athlete was held in the opinion of Jack London and his crew The sweater attracted much attention and the hundreds that had assembled to bid farewell to the author did not refrain from asking what the symbol meant Every movement of the young Californian was watched by the spectators They thought he would have to postpone the trip again, as there were so many incidental things to attend to that had been left for the last moment

All the socialist friends of London were present to say good-bye and as the London crew sailed shouts of good-bye and good luck were deafening There was much enthusiasm displayed and many of the lookers had tears in their eyes as the captain ordered the little gasoline boat to pull out the yacht.

WEEDING OUT THE RUEF JURY

(Continued From Page One)

tered the box, completing the panel of twelve probationary jurors

The time for the weeding out of the panel by the exercise of peremptory challenges was not, however, reached by the acceptance of Wormser. The prosecution requested permission to put some questions to L Friedman, who entered the box last week as the tenth prospective juror

LIVELY QUESTIONS.

In the course of a very spirited examination by Mr Johnson, it developed that the prosecution possessed information that at noon of last Friday Friedman had lunched in a Fillmore street restaurant with Eddie Graney and John Clark, his partner in the Tuxedo saloon, that in the course of the meeting the three had had some discussion of the Ruef case and that Friedman had made a remark deprecatory of one of Judge Dunne's rulings

Friedman again and again, in answer to a rain of questions which from being sharp became accusatory declared that he had no recollection of having conversed about the case He was able, however, after much effort, to recall that he had lunched with Graney and Clark and that when Graney asked him if he were a juror in the Ruef case he had admonished him against opening the subject

DUNNE'S STAND.

Ruef's attorneys doggedly endeavored to exclude many of Johnson's questions by objecting to them.

For a time Judge Dunne overruled the objections Finally, dragging his chair to the edge of the platform so that he might better hear the jurors' answers he turned to Ruef's counsel and sharply ordered them to cease interrupting.

"This juror is in the court's charge, not in yours," he said. 'You may object to the entire examination if you like, but you must stop interrupting Mr Johnson I want to get at the bottom of this."

MUCH EXCITEMENT.

By this time all of Ruef's attorneys, and the defendant himself, were betraying signs of considerable excitement and Johnson himself, who has been severe in his manner of questioning talesmen, was hurling his questions at Friedman as if each were a rock and the juror a legitimate target Ruef, for the first time since the long-ago commencement of the jury-getting, showed strong emotion

When Judge Dunne countermanded the interruption of the defense Ruef's cheeks turned red his jaws set and his eyes flashed anger and exasperation He sat for minutes gazing at Judge Dunne with tight pressed lips and blazing eyes

Johnson brought his examination on Friedman to a close by hotly challenging the juror for cause Shortridge resisted Judge Dunne reserved a ruling, saying that he was not satisfied as to Friedman and would order his examination resumed later on

COHN'S MIND.

The prosecution next turned its attention to Juror Theodore Cohn who entered the box last week as number 8 on the panel Johnson probed deep into the state of Cohn's mind to discover how far, if at all, he was inclined in favor of Ruef. The examination however developed little more than a renewal of the mass of conflicting and contradictory answers which were an amusing feature of the jurors direct examination last week The state finally challenged Cohn for cause the defense resisting and the challenge was not allowed

SPITURAL HEALING IS UNDER CONSIDERATION

BOSTON April 22—At the annual convention of the New Thought convention, which is being held in this city, the subject of the relation of the "Parochial Ministry to Spiritual Healing' was considered by many speakers today.

NEWSPAPER WRITER SUCCUMBS TO DISEASE

SALEM S D April 22.—Thomas W Bishop one of the best-known newspaper men in South Dakota, died here of paralysis last night

THEFT OF TOOLS IS REPORTED TO POLICE

BERKELEY, April 22.—James H. Hodge of 2018 Lincoln street reports to the Berkeley police that $7 worth of tools has been stolen from a house on Arch and Virginia streets. The doors of the place had been left open, the tools being scattered around on the floor. As more

She Forty He Thirty A Romance

Young man, 30, desires to meet some person of means, man or woman, who will aid him financially, as silent partner, in the prosecution of his profession. Address X Y. Z, 319 Clarion Office.

Some freak of Kemp's despair had prompted him, when all hope had failed, to advertise thus, and the rough draft of the "ad" had fallen into Mrs Somerton's fair little hands She was a wealthy widow.

And Fate, resting after a good quarter of an hour's labor, grinned sardonically at the prospect.

Mrs Somerton sat in her boudoir and ruminated Her ruminations seemed pleasant She was smiling most charmingly at the fire, and her eyes, if a trifle far-away in expression, were soft and bright and anticipant Now and then she took a bit of typewritten paper from where it nestled against her bosom and read it.

Finally she gave herself over to deep and careful thought. For fifteen minutes she sat thus In that time a dozen different moods seemed to possess her Twice she looked doubtful, twice hopeful, once despondent, thrice eager—and once scared And twice she blushed furiously

At last she arose, her mouth set in a firm, red line She went straight to her spindle-legged desk in the corner, found some paper and a pen and wrote, consulting often the little slip of paper she had been reading Having sealed her note in a dainty envelope (which she actually kissed, like a schoolgirl in her first love affair) she put on a street costume, a cloak and a hat, peeped into the hall as if on the verge of some misdemeanor and then stole out of the room She didn't return for an hour, for she went almost to the other end of New York to post an answer to Kemp's advertisement in a quarter of the town not likely to arouse his suspicion Here is what she said to him

Mr. X Y. Z 319 Clarion Office, City Dear Sir —

I am a woman of forty, but I'll help you if I think you are worth helping that is, if you can— Never mind I had a very dear friend once who loved an engineer—just like you—and she lost him because he couldn't make sufficient for them to marry upon Perhaps that some day might be your case, so for auld lang syne and my friend, I'll be your financier, that is, if—here is the "if I was going to say before—you can keep the secret

I will meet you tomorrow on the Brooklyn Annex boat that leaves Jersey City at 4 p m I shall be entirely in black and veiled—of course—but I shall carry an all-white handkerchief in my right hand A B C

Mrs Somerton spent fifteen minutes packing a suit case with widow's weeds before she went to bed Nor did her maid aid her In the morning she told her that she was going to run down to Lakewood for a day or two But after alighting at the ferry she hunted up a Jersey City directory and found the address of an obscure hotel in that place In one of its secluded rooms the widow's weeds were made to very effectually disguise her.

It was 2 30 oclock and Kemp sat in his office pawing impatiently at a note signed "A B C," the only answer he had received to his advertisement Of all the odd incidents in his career this was the oddest Who on earth was "A B C," and, by the same token how did she know he was an engineer? He could understand pretty much all of the queer little turns of the note, but this baffled him He had not said in his "ad" that he was an engineer, and yet here was this correspondent of his so cocksure of it that ——

"Oh hang it! I give it up," he said. The only clue he had rested in the fact that he had lost his walled with the copy of the "ad" in it The wallet also had contained his cards But this explanation seemed to be too obvious to be correct.

Promptly at four o'clock, as the Brooklyn Annex boat pulled out of her slip, Kemp saw from his position against the rail a woman, tall, veiled and in black, come out of the women's cabin and stand close to the door She carried the "all-white" handkerchief signal He crossed the deck and lifted his hat

"I am X Y Z,' said he with some vague wonder whether, after all, there might not be some sort of a scene coming "I presume you are A. B. C'

He set his ears sharply to catch her reply hoping to identify her voice But it was coarse, raucous, unknown to him

"Yes, I am A B C," it said, out I prefer not to talk here. Isn't there somewhere in Brooklyn or back in Jersey City to which we can go to discuss this matter?'

Kemp's suspicions ran riot again But curiosity got the better of them

'Very well," said he "When we reach the other side I'll call a cab and we will go to a restaurant where we can have a confidential chat. That is if you do not mind '

Her silence he took as her consent In reality, she was very badly scared The balance of the journey was made without conversation, each of the silent ones having plenty to occupy their thoughts without indulging in speech They arrived and were ushered into a private dining room

"Won't you remove your veil?" Kemp asked gracefully, when his companion had seated herself "You'll find it rather uncomfortable, won't you?"

"N-not yet," she replied, still huskily. And Kemp nodded to the waiter to go Then he faced her, waiting for her to begin the business

Instead of removing her veil, she began to remove her gloves She hadn't intended to do this just yet, either but she was so confused, now that the situation was on in full blast, that she lost her head for the first of the many times she was to lose it that day.

Kemp was startled at those hands. They were perfect from dainty, blue-veined wrists to taper finger-tips. And they seemed vaguely familiar, too She caught him eyeing them and hastily hid them below the edge of the table.

"You were so kind as to write to me," he said, breaking the ice, "and hold out a hope that you would help me on my professional feet. You don't know how much this means to me, and—"

'Pray don't mention it," she cut in "I am doing it for my friend's sake."

"Very good of you, I am sure, and very fortunate for me. Of course, with capital I can succeed where heretofore I have been a failure Naturally, I shall expect you to take a share of the profits"

"Oh, dear no," came back a frightened little wail—and lo! the raucousness was gone Kemp's ears grasped the sound and his brain worked madly to identify it.

"It's someone that knows me and that I know," he mentally registered. "Else she wouldn't spoil her voice that way."

"Er—er, how much will be needed?" he stammered, with a chivalry he should

mind that the woman never could become the sort of a silent partner he had been seeking, and while the thought dashed his hopes the adventure was still on and would be until he knew her identity So he prepared what a military man might call a storming party

"Well,' said he, "I should say about ten thousand dollars—and by the way, please, how did you know that I was an engineer? I never said so you know "

Mrs Somerton came as near fainting then as she had in the course of a hitherto absolutely faintless life She saw instantly where she had made her blunder But how, oh, how the sun did she ever come to do it? Why indeed had she ever thought of giving this man an anonymous start in life and wooing him in her own fashion after she had done so?

"Oh, I don't know I just guessed I——'

She laughed hysterically stopped and laughed again peal on peal, each with a note of anguish in it

'Don't do that,' broke out Kemp abruptly, with the intention of shocking her nerves into shape 'You're making a fool of yourself Here, drink this!"

He handed her a glass of water. Mechanically she took it and mechanically she raised her veil First Kemp caught a glimpse of dainty chin then red lips, then an adorable nose and then two big brown eyes filling with tears—Mrs Somerton's

Kemp felt as though a big derrick had fallen upon him But only for an eye-wink He had recovered himself just as she realized what she had done and was lost in confusion He realized that here was the crisis, and that he was master of it He reached across the table and took her hand It was a bold move, perhaps, but had he known it, Mrs Somerton had admired the compelling Westerner for just this trait

My dear Mrs Somerton" he said gently, "I wouldn't have had this happen for the whole world Both you and I are in impossible positions I love you madly and have since the night I met you—hardly a week ago, it is true but such a long long time for me And now you know just how I ——"

She hid her face from him resting it on the hand that held her own and sobbed

And the sobs seemed to sound like, "Oh, Arthur what shall I do?

Kemp went on Fate whose labor had ceased, and who felt she really wasn't needed further, went to the door ready to slip out after she had made a note of the end for future reference

Kemp resumed

'I had hoped, vainly perhaps to be able some day to ask you to share what I might win by hard work Of course you never knew it How could you? But——"

She looked up at him in sudden wonder A rosy flush—born of pleasure—spread from the black collar of her gown and lost itself in the richer red-brown of her hair Both rose—looking into each other's eyes Hers fell first, and the flushes came and went like floods Their lips met across the table—

BLAME PILOT FOR LARCHMONT DISASTER

NEW LONDON Conn April 22—Local United States Steamboat Inspectors Withey and Steward today made public their findings in the steamer Larchmont disaster on the night of February 11th, when more than one hundred lives were lost in the sinking of the steamer after a collision with the schooner Harry Knowlton in Block Island sound

The responsibility is laid upon Pilot John Anson of the Larchmont who was drowned, and Captain George McVey is practically exonerated The schooner is declared to have sailed in full compliance with the navigation rules

ARREST LONG WANTED MAN

Berkeley Police Capture Jeweler Charged With Larceny by Chicago Authorities.

BERKELEY, April 22—On information received from Chicago, Bert Stanley a South Berkeley jeweler, who is said to be fugitive from justice wanted in the Windy City on a larceny charge has been apprehended by the Berkeley police

Stanley is said to have left Chicago about seven months ago and for some time past he has been conducting a jeweler's shop on Adeline street near Ashby avenue

It is said that Stanley has been melting stolen jewelry and that he has received stolen goods from others

THOUGHT HE CARRIED GUN

Deputy County Clerk is Held up and Searched by a Policeman.

Five big policemen headed by Officer Rogers surrounded Deputy County Clerk Paul Wuthe Saturday night while the official was on his way home to East Oakland and searched his pockets for a revolver which they claim was the cause of a disturbance in that neighborhood early in the evening Wuthe protested against the minions of the law taking the liberty with him but finally had to consent to have his clothing searched for a revolver with two empty chambers

I didn't shoot any gun. What's the matter with you fellows" With other arguments the deputy clerk attempted to stand off the police

They did not take his word until a thorough search was made and all his pockets turned inside out It was at the corner of East Fourteenth street and Fourteenth avenue that Wuthe was held-up After the patrolmen had satisfied themselves that he was not the man they wanted he was allowed to return home unmolested

Wuthe was very indignant at first and threatened to bring the matter before the Police Commissioners but this morning when seen at his desk in Superior Judge Ogden's court, he discussed the matter as only a joke and decided to let it pass as such

"Why I was never so surprised in my life as I was when I was stood up by those five policemen I thought they were going to beat me with their clubs they were so anxious to get at me It seemed that all five of them wanted to go through my pockets at the same time It's only a mistake and I have practically forgot about it by now '

GVEN MONEY TO PROTECT GAMES

After a delay of two weeks the bribery trial of Chin Gin, the alleged agent of the fan tan games in the Chinese quarter was resumed this morning before Superior Judge Melvin Policeman Keefe occupied the stand today and told of the alleged wars of passing the money from the gamblers to the police During the last week of July, Keefe said he and McCreadie were given $50 to protect the games The first installment was a $10 piece paid at No 10 Ming alley, the second was passed under a tree on Fourth street between Alice and Jackson while a final account was made in a paint shop on Alice street

COTTON FUTURES.

NEW YORK April 22—Cotton futures closed steady April $9 76 May $9 8 June $9 74 July $9 79 August $9 80 September $9 8 October $10 03 November $10 07 December $10 11 January $10 27 February $10 1 March $10 40

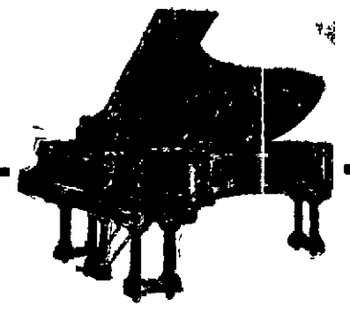

Once a Year Only

You have an opportunity to get a piano regardless of the actual value. Our factory for the past twenty years has had a rule to let their Wholesale Sample Ware Rooms close out of stock. On account of the unusual large business done with the HEINE PLAYER PIANO, we have taken in exchange many fine pianos without player in construction; these are to be closed out regardless of value, so we have taken off ten per cent of what was actually allowed for them. We quote a few out of two hundred of these Outside of these, we have new instruments, such as have been changed in agency Of course, we can quote but a few, as advertising space is high but it will surely pay you to come and investigate because we can assure you that you will not have an opportunity for at least a year to duplicate the values Remember that we are the only Wholesale Piano House having its own factories in the East.

Here are some samples to give you an idea:

Two Steinways ..... $298 and $160
Two Heines ..... $194 and $237
One Chickering ..... $192.
Three Knabe's $190, $178, $136
One Orient $140
One Haines ..... $160.
One Gabler $130
Three Fisher's ..... $90, $160, $230.
Two Decker Bros. ..... $98 and $145
Three Oliver's, original price $500: close out ..... $230, $198 and $355
Four Warners ..... $190, $215, $230 and $186.
Two Chickerings ..... $85 and $170
Two Webers, one large size ..... $45 and $60
Five Singers, original price $425; to close out $190, $100, $210, $225, $186
One Combination Heine Player, second-hand—A bargain.
Four French Uprights, first-class condition ..... $70, $80, $68 and $52
Two Heines, beautiful mahogany, green oak finish, used from two to three and a half years; original price $575 and $775, to close out .... $290 and $387
Fifteen squares ..... $10 and $35.

Your own terms or rent and rent to apply on purchase.

Heine Piano Co. 469-71 20th St. Oakland

Wholesale Sample Rooms

CHANGED CLOTHES AND GOT ARRESTED

Strange Prank of Soldier and Woman Companion on the Barbary Coast.

SAN FRANCISCO April 22—Frank L. Geer a soldier stationed at the Presidio who might have been alluded to in fiction as dashing had he appeared in the story in other than undignified feminine attire and Berdie Pashke recently of Chicago where she is said to be well connected disguised as a private of the Presidio Hard Tack Brigade were arrested at an early hour this morning on Pacific street in the Barbary Coast district for masquerading in attire other than that customary to their respective sex

The two had met early in the evening in one of the swell up town cafes and not having anything in particular on hand decided to make a tour of the Tenderloin They visited the numerous dance halls and resorts of interest on the Coast and went into a cafe to dine before returning home

While in the cafe a well dressed man claiming to be a large mine owner of Nevada came in and announced that he would give $500 to any pair who would change clothes for the attire of the other sex and parade the Coast

Being out for the sport the soldier and his pretty female companion took him up he putting on her clothing and she dressed in his uniform of kaki

Many bottles of sparkling bubbling modern nectar more commonly known as champagne were opened at the mine owners expense and in a short time the party began to show signs of tipsiness At this stage the started out on their lark supplied with empty bottles which they hurled through the air and dashed on the pavement Several bottles that had not been opened were taken along to quench the thirst and before these were drunk the two became so imbued with the exhilerating spirits that they could not refrain from singing aloud Their voices attracted the attention of the police officers and the two soon found themselves being hustled away to the city bastile

The charge against them was dismissed in Judge Cabaniss court this morning the judge feeling that the soldier would get his when he once more joined the ranks of the Hard Tack brigade and believing that the woman had already suffered enough with her little spree

BANQUET SPEECHES NOW FEATURE OF RUEF TRIAL

Talesmen Asked What Effect Heney's Speech Had on Their View of the Case.

SAN FRANCISCO, April 22—The trial of Abraham Ruef on the charge of extortion was resumed this morning before Judge Dunne in the Superior Court, Attorney Ach on account of whose illness the case had been continued Thursday last was present but took little part in the proceedings He was still weak as a result of the attack of ptomaine poisoning which had caused a continuance of the case for two days In his stead Attorney Samuel M Shortridge acted as chief counsel for the defendant

Ruef reached the court-room early He looked the picture of health His features were ruddy and bronzed, showing that since the last adjournment he had spent a considerable part of the time in the open air

Before the opening of the proceedings, Ruef spent a number of moments in conversation with Mayor Schmitz who had called for the purpose of having his case on the charge of extortion continued On the request of Attorney Frank Drew the Mayor's case was continued for three weeks.

It was supposed that the preliminary examination of the twelve talesmen who had passed both sides would take place as soon as the court ascended the bench, but such was not the case.

LEONARD CALLED

Attorney Johnson said that after the adjournment of the case last Wednesday, Talesman Leonard had informed counsel that he had served as a juror in the Superior Court within the past year

Mr Johnson questioned Leonard on the subject and ascertained that the talesman had acted as juror within the last twelve months

Attorney Shortridge questioned Leonard and consumed quite an amount of time in the inquiry This caused some annoyance to Judge Dunne and impelled him to ask, in an impatient manner what counsel proposed to do in the matter Johnson said that he was going to challenge the talesman as soon as Shortridge got through with him Shortridge declared that he had no more questions to ask Leonard Johnson thereupon challenged Leonard

Shortridge denied the challenge but the court sustained it on the statutory ground that the talesman had served on a jury in the superior court within a year The defense took an exception Leonard was excused.

The names of the talesmen then in the box were then called by Clerk McManus Douglas M Watson was absent A few minutes later Watson made his appearance.

DRAWING NEW NAMES

The court ordered the clerk to draw a name from the circular jury box for the purpose of getting a man to fill the vacancy caused by the disqualification of Leonard. The first name called was Thomas J Blakeny The clerk announced that Blakeny was not present He then drew another slip from the box and read from it the name of John B Cleese

Shortridge objected He said he disliked to do so, but he would be obliged to request that the name of talesman be called at the door of the court.

Under the direction of the court, Bailiff Moore called Blakenys name at the door of the court but received no response The clerk then drew another slip from the box and called aloud the name of John P Cleese of 643 Second avenue

Shortridge said he did not like to do it but he felt impelled to object to further proceeding until Blakeny should be produced and made to explain why he had not respected the notice to be in attendance Shortridge stated that the Court had previously acted in that manner

Judge Dunne admitted that he had so acted on one occasion but that he would not so act in the present instance He accordingly declined to grant the motion of Shortridge

The defense took an exception

TALESMAN CLEESE

John P Cleese then appeared He was questioned by Attorney Johnson He stated he had an opinion as to the merits of the case He was passed by the prosecution He was challenged however by the defense on the ground that he had an opinion on the case which would require evidence to remove The challenge was allowed

The next talesman called was Gustave Wormser of 55 Fifth avenue He succeeded in passing the prosecution He stated to Shortridge that he had an opinion in the case and that it had been formed by his reading of the papers and by conversations on the subject which he had had with his partner who he believed knew something about the truthfulness of the charges against the defendant Wormser showed that he was a merchant and had had dealings with the Spreckels family

BANQUET QUESTION

"You are a member of the Merchants Association? asked Shortridge

I am was the reply

You attended the banquet at the Fairmont Hotel the other night?

I did

You heard the speech made by Mr Heney?

I did

You agreed with the sentiments which he expressed?

I think I did

You also heard District Attorney Langdon disport himself?

Yes

You know that Mr Langdon is the official prosecutor of this county?

I do

Did you hear Mr Heney say this in his speech after the banquet One year ago I made a statement in a public meeting that I had information that would send Abe Ruef to the penitentiary?

Johnson objected and the objection was sustained

Wormser stated that he had spoken to a number of people about the charge made against Ruef but he could not give the names of the people with whom he had conversed on the subject

Witness said he knew that there were five other indictments pending against Ruef The fact of those indictments did not prejudice him against the defendant He was acquainted with Michel Marquand the restauranteur He also knew Blanco of the Poodle Dog restaurant He was not sure that his firm had sold sugar to that restaurant He had been introduced to Ruef four years ago He knew that Ruef had been the champion of Schmitz in the last municipal campaign He believed in the right of an attorney to enter into a contract to give his services by the year The amount to be charged for those services he would be willing to have the contracting parties settle between themselves Drinkhouse was the only member of the former Board of Commissioners with whom he was acquainted He entertained an opinion on the case but he would be guided by the evidence

Shortridge challenged the talesman Johnson denied the challenge and asked

Mr Wormser you would try this case solely upon the evidence which will be presented to you?

I would

You would be guided in the returning of a verdict by the instructions of the court?

I would

I submit the challenge said Johnson

The challenge is denied said the court

Shortridge again took the talesman who said that nothing that the newspapers had said had influenced him against Ruef He declared on the contrary that the howling of the newspapers against Ruef had not had the effect of prejudicing him against the defendant

The talesman was then passed

Johnson then occasioned surprise by announcing that he had reason to put Friedman who was passed several days The questions propounded showed that Johnson felt Friedman had disregarded the instructions of the court and talked about the case since the last adjournment of the court A long series of questions followed during which it was developed that Friedman had a very deficient memory where he had lunched last Friday or with whom he had lunched on that day or whether he had lunched at all He was prodded to such an extent however by Johnson that he recalled that one day last week he had gone to lunch with Eddie Graney and another man named John Clark both of whom are proprietors of the Tuxedo saloon Friedman claimed at first that he had not spoken about the case but finally admitted that Graney had spoken to him about it but that all he said was that he understood that he (Friedman) was a member of the Ruef jury He declared that he told Graney that he did not want him to speak to him about the trial He denied that he had said anything else on the case He admitted however that he had been dickering for a piece of property on which Ruef also had his eye but would not answer directly the question of Johnson as to whether or not he contemplated the erection thereon of a dance hall

HE WAS EMBARRASSED

Friedman's manner was that of one in embarrassment It inspired the closest attention of the court who advanced his chair to the point of the platform nearest the talesman in order to catch all the answers

Each question of Johnston provoked objection from the attorneys for the defendant and finally Judge Dunne declared that he did not want the examination of the talesman to be interfered with

Shortridge said he wanted the talesman to be protected

This talesman said the court is under the protection of the court The court will protect this talesman You (addressing Shortridge can protect the defendant I will see that this talesman is protected I want to ascertain however what is the true state of this talesman's mind and what he has said and done in this case

More questions along the line of inquiry instituted by Johnson followed tending only to increase the embarrassment of Friedman Finally Johnson said he wanted subpoenas to be issued for Graney and Clark and the instruments were immediately issued by Clerk McManus

Johnson then stated that he would challenge the talesman for cause Shortridge denied the challenge The court took the matter under advisement

Johnston then attacked Theodore Cohen another talesman who had already passed and who resides at 440 Clay street San Francisco on the ground that he had at one time said that the prosecution of Ruef was only a matter of politics

The court also took a hand in questioning Cohen Johnson challenged the talesman but the judge disallowed the challenge

Noon recess

AMERICAN PRIEST MAY BECOME THE SECRETARY OF STATE FOR PIUS X

Mgr. Kennedy, Rector of American College in Rome, Stated.

NEW YORK April 22—Private advices received in this country says the Tribune today tend to confirm the cable reports that Cardinal Merry del Val will retire from the office of secretary of state for Pius X It is stated that he is to be succeeded by an English speaking prelate and that Monsignor Kennedy rector of the American College at Rome may get this high honor

Monsignor Kennedy has been rector of the American College for years and in a way has been the intermediary between the Pope and the bulk of the English speaking country He is thoroughly conversant with the internal affairs of the Vatican

Should he be called to this office Monsignor Kennedy would undoubtedly be created a cardinal in private consistory as was Cardinal Merry del Val

Monsignor Kennedy is a Pennsylvanian by birth He is in his fiftieth year and at the time of his appointment to Rome was stationed at Overbrook Seminary

This would be the first time that an American or an English speaking ecclesiastic ever occupied a position in the administration of the Pope

In order to occupy the place the chairman would have to be raised to a cardinalate position This could be done at a private consistory by Pius X at his pleasure the same as he did in the case of the retiring prelate Cardinal Merry del Val

In the recent dispatches more than one mention has been made of the chances Mgr Kennedy had in getting a cardinal's hat

CARDINAL MERRY DEL VAL, NEWS OF WHOSE RETIREMENT IS SAID TO BE CONFIRMED.

ASKING FOR A FRANCHISE

Western Pacific Applies for One Across the County

Charles T Snook counsel for the Western Pacific Railroad Company presented to the Board of Supervisors this morning an application for a franchise from the boundary of the city of Oakland to the county line as follows Application is hereby made to your honorable body by the Western Pacific Railway Company a corporation for the franchise right privilege permission and right of way to construct lay down maintain and operate by steam or other lawful motive power for the term of forty-seven years a single or double track railroad of standard gauge together with the right to lay down construct, operate and maintain all switches crossings sidings sidetracks stop switches and sidings appendages and adjuncts as may be necessary for the convenient use of the same over and on and along the property places and route described in the draft of the ordinance submitted and over those certain streets avenues roads and highways in the county of Alameda

Mr Snook explained that the application was for a franchise through the county save those sections under the jurisdiction of the municipalities through which the railroad company's right of way passes

The application was referred to the franchise committee

This subject prompted President Mitchell to call Mr Snook's attention to the fact that the members of the board had been during the week to Altamont and found that in the construction of the Western Pacific tracks much damage had been done to the county roads and he would like to have the matter between the county and the company adjusted It was thereupon agreed that the supervisors Mr Snook the county surveyor and the W P R Co's civil engineer should arrange to go over the territory affected at an early day This was agreed to

CHIEF AUDITOR OF JAPS ASSASINATED

LONDON April 22—A dispatch from Tokio today announced that M Pakyong Wha chief of the board of auditors of the Korean household was assassinated at Seoul last night The deceased was formerly first secretary of the Korean legation at Tokio

MAN CHARGED WITH FORGERY

Printer of Point Richmond Said to Have Written a Bogus Check

PT RICHMOND April 22—Paul S Seifert a printer who was employed on the Richmond Daily Leader for six months left town Sunday morning It is charged that he had forged the name of the Leader on a check for $ 50 before leaving The check book was missed from the safe Saturday Seifert was suspected of having entered the safe of the Leader last week when the cash box was pried open and the sum of $4 or $5 taken out The clerk was posted on the French Laundry Before coming here Seifert had worked in San Francisco and at one time had worked on the Watsonville Register, under the name of Paul Johnson

Seifert is described as being about 5 feet 10 inches in height weighs about 80 pounds smooth shaven hair black full blue eyes and wore a brown and white herd suit when seen last He is about 26 years old and spoke with a slight German accent When he left he said he was going to Napa to visit a friend Rev Calvin S Wenham

BANQUET TO BE GREAT SUCCESS

The Chamber of Commerce Feast Gives Promise of Being a Great Event

The banquet committee of the Chamber of Commerce is pleased with the numerous replies from members to the cards sent out announcing the banquet Another novelty at the banquet will be the fact that there will not be the usual head table as the tables will be so arranged that all can hear each of the speakers

At the meeting of the committee today it was announced that arrangements had been made with the Oakland Traction Company to have cars at Idora Park for all sections of the city at the close of the banquet

The committee voted that on the minute of 7 15 o'clock the banquet would be served the guests beginning to be seated at 7 o'clock The list of speakers is unquestionably the best ever announced at any local banquet and the musical features will be worthy the attendance of every member of the Chamber of Commerce as well as all citizens of Oakland

HELD UP AND ROBBED OF COIN

Oakland Man is Forced to Deliver Wealth to a Highwayman.

W H Shoecraft of 941 Campbell street has reported to the police that he was held up Saturday morning shortly after midnight while at the foot of Wood street A masked highwayman made Shoecraft stand and deliver the fellow using a revolver to enforce his demands He secured $40 in gold coin from the victim

Shoecraft describes the robber as being a man five feet eleven inches in height weighing about 160 pounds about 29 years of age and wearing a black suit with a black soft hat

STORK'S VISIT.

A son was born into the family of Albert Schultz, at Fruitvale, on April 21

FUNERAL OF MRS. NEBEKER

Rev Thomas A Boyer Makes Some Appropriate Remarks at Services.

Appropriate remarks were made by the Rev Thomas A Boyer at the funeral services of Mrs Permella J Nebeker which were held at the home of her daughter Mrs J P Pott in this city Friday afternoon April 19 1907 in the presence of a very large concourse of relatives and friends

The pastor said

More than seventy-seven years ago our deceased sister was born in Lexington Ky where the days of her girlhood were spent

She belonged to that hardy generation of pioneers in this Western Eldorado having crossed the plains in 1850 How much we who have come into the heritage of their sacrifices and sufferings owe that noble company of martyrs all up and down the highways of history who like Abraham of old When he was called to go out into a place which he should afterwards receive for an inheritance obeyed and went out not knowing ghither he went'

Not

Till the sun grows cold
And the stars grow old
And the leaves of the Judgment Book unfold

will we be able to know and discharge the true debt of obligation to them

As in the physical organism so in the social body there are many members with great variety of office and standard of measurement Our sister's life was one that commends itself strongly from many angles of vision By almost a decade of happy useful years she had passed the last golden milestone in the normally allotted life of man three score years and ten She was gentleness incarnate She gave as a contribution to succeeding generations a large family of noble sons and daughters, and was gathered about in her old age by a great host of affectionate children and grandchildren who counted it a coveted pleasure to be enabled to share in making her last days days of peace

And finally as was most fitting and natural this long life of trials and noble accomplishments for her loved ones and friends found its most perfect complement and inspiration in the principles of her holy religion which from her fairest girlhood to the time when she fell asleep in Christ was as indispensable a part of her being as was her daily bread

'Blessed are the dead who die in the Lord yea saith the spirit they shall rest from their labors and their works do follow them

Let us emulate the virtues of this life so rich in graces that are worthy of emulation and

When earth's last picture is painted and the tubes are twisted and dried
When the oldest colors have faded and the youngest critic has died
We shall rest, and faith we shall need it—lie down for an aeon or two
Till the Master of All Good Workmen shall set us to work anew'

'And those who were good shall be happy they shall sit in a golden chair
They shall splash at a ten-league canvas with brushes of comets hair
They shall find real saints to draw from—Magdalen Peter and Paul,
They shall work for an age at a sitting and never be tired at all'

'And only the Master shall praise us and only the Master shall blame
And no one shall work for money, and no one shall work for fame
But each for the joy of the working, and each, in his separate star,
Shall draw the thing as he sees it, for the God of things as they are!'"

BOARD OF SUPERVISORS IN REGULAR SESSION

Residents of Piedmont Want to Have Money to Improve Their Roads.

The meeting of the Board of Supervisors opened this morning with a crowded lobby a large delegation being present as protestants to the granting of certain liquor license and a number of representatives from the new city of Piedmont who are interested in getting the money being in the former Piedmont road district transferred to the Piedmont city treasury

All members of the board were present and the Piedmont case was at once taken up

Hugh Craig appeared as the spokesman of the Piedmont delegation He said that the roadways of the present city of Piedmont had been well cared for by the board under the supervision of Supervisor Rowe in whose district it was before the recent election and read the following communication

THE LETTER

'To the honorable Board of Supervisors

'To the honorable Board of Supervisors Gentlemen Our city treasurer this communication accompanied by a certified copy of a resolution passed by the Board of Trustees of the city of Piedmont. The resolution practically explains itself yet the board is desirous of making plain the spirit in which it is presented to you that it is not intended in any sense as a demand but only as a means toward carrying out your own views as to the proper disbursement of the fund in question The Board of Supervisors having discontinued its maintenance of the roads within our city limits our Board of Trustees is desirous of keeping up this work without interruption and is without funds for this purpose The fund in question was raised by taxation for this purpose and the Board of Trustees is advised that when the Board of Supervisors shall have ordered the County Treasurer to turn over to our city treasurer so much of the fund as the Board of Supervisors shall apportion as applicable to roads within our city limits upon receiving the money the Board of Trustees may lawfully use it

Respectfully

The Board of Trustees of the City of Piedmont by James W Ballentine, clerk

CALL FOR THE MONEY

Accompanying the communication was the following resolution adopted by the Piedmont Trustees

Resolved that the Treasurer of the City of Piedmont be and he is hereby authorized and directed to obtain and receive and receipt for in the name of the City of Piedmont through the Board of Supervisors of the county of Alameda from the Treasurer of said county all that portion of the road fund of said county collected from the Piedmont road district which has not been expended and which is due for the care and maintenance of highways within the limits of the city of Piedmont, as apportioned by the said Board of Supervisors

Attached to the document was Clerk Ballantine's certificate that it is a true and correct copy of the resolution as passed by the Piedmont trustees at a meeting held April 20th

Mr Craig submitted a statement that from the county road tax of forty cents the Piedmont road fund for 1906-7 contained $6546 72 Seventy per cent of this amount was limited to the first six months This amounted to $4582 70 There was spent however, only $1903 75 of this seventy per centum of the whole during the six months in question leaving available March 19, in the fund $2678 95 plus the other thirty per cent for the last six months of the year $4542 97 Of this sum $645 has been since spent leaving in the fund at the present time $3897 97 This he respectfully asked the board to transfer from the county treasury to the city treasurer of Piedmont

Mr Rowe thought the matter should be referred to the district attorney for an opinion to be returned next Monday if possible

President Mitchell said that in a similar case several years ago the funds of the road district annexed to Oakland was under the advice of the district attorney turned into the general road fund The present district attorney may not hold the same views He was therefore in favor of making some more questions to talesman L the reference Rowe's motion was carried by a unanimous vote

APPLICATION FOR LICENSE

There was only one application this week for a license to sell liquor namely from Fred Scott of Niles Canyon and it took the usual course

LICENSES GRANTED

Liquor licenses were granted to P Guartaroli at Niles C H Fuller at Fitchburg and John Hemingsen at Alvarado

FRUITVALE JAIL

A requisition was made for six pairs of blankets and one stretcher for Fruitvale jail The requisition was made by Constable Thomas Carroll

Supervisor Bridge said that the people of Fruitvale had erected a jail for the district at their own expense and the requisition was for blankets for the use of those who might be detained in it The request was unanimously granted

COUNTY ROAD MILE POSTS

The application of E B Taylor & Co proprietors of the White Garage to erect mile posts along the county road leading to San Jose said posts to be five feet out of the ground and one foot wide painted with black lettering reading as follows —— miles to the White Garage Oakland California was referred to the District Attorney for a report

FRUITVALE AVENUE SWITCHES.

The following resolution was adopted

Resolved that the Oakland Traction Company be and it is hereby requested and authorized to increase the length of the switches maintained by said corporation on its Fruitvale avenue line so as to increase the number of such switches for the purpose of giving on said Fruitvale avenue line a better car service than its existing switches will permit

WANTS TO BE AN INTERNE

The application of A A Alexander for appointment as an interne on the staff of the Alameda County Infirmary for the ensuing year was referred to the Hospital Committee Alexander refers to Dr W F Terry of San Francisco Dr H C Moffitt and Messrs H E Brunet, J B Parsons and E K Strobridge of Hayward where he resides

COUNTY INFIRMARY.

County Infirmary Superintendent Dr Clark reported the following record of patients at the institution for March Registered March 1st 375 admitted during the month, 132 born 2 making a total of 509 left and discharged 111, died 26 thus carrying 371 forward on the register The daily average was 81 making 11811 patients taken care of during the month

DEFECTIVE VOTING MACHINE

J V Fendenhall town clerk of Berkeley sent the following communication to the board

This is to certify that the official returns of the municipal election held in the town of Berkeley on the day of April 8 1907 showed that John Gelder was an independant candidate for trustee of the Fifth Ward of said town and that the Dean voting machine used in Municipal election precinct No 12 (General election precinct No 4 of the said fifth ward) did not register any votes for the said John Gelder but did register 21 votes for E L Favor and 19 votes for C H Tirrane, Republican and Socialist candidates respectively

President Mitchell said it was necessary to make a thorough investigation If there is anything wrong with the machines he added we want to know it The matter was referred to the Committee of the Whole

TIME EXTENSION

E B and A L Stone & Co were given a sixty day time extension on their Deering avenue grading contract in Brooklyn road district

APPLICANTS FOR RELIEF.

G Fister a resident of San Leandro Antonio Lerez of Livermore and Jose J Cunha of Decoto applied for relief Their applications were referred to the Supervisors of their respective districts

The board adjourned

FRANK LE BRON DIES AT ALAMEDA HOME

ALAMEDA April 22—Frank Le Bron a prominent jeweler of Keo Kuk Iowa died this morning at the home of his sister-in-law at 2033 San Jose avenue Le Bron and his wife came to Alameda a short time ago on his health They had been visiting in California for six weeks His death was due to a complication of diseases

Mrs Le Bron is the daughter of Col Parrot an Iowa pioneer Two sons who are now in the east are the only children of the couple Le Bron was about fifty years of age His body will be sent back to Iowa

SAYS GENERAL WILL NEVER LEAVE ALIVE

SEBASTOPOL April 22—The petitions for the transfer of General Nepluieff commander of the fortress here to some other command have resulted in his appointment to command Kovno fortress but the revolutionary committee declares that the general will never leave Sebastopol alive

NEGRO WIFE BEATER GETS HUNDRED DAYS

Henry Gaines colored who practiced pugilism on his wife until she tired of his fun was sentenced by Police Judge Smith today to pay a fine of $200 or serve 100 days in the chaingang Gaines could not pay so he will work for the city

PRESIDENT WILL SOON VISIT JAMESTOWN

NORFOLK Va. April 22—The Mayflower having aboard Secretary Taft and party returning from the south passed in the Virginia Capes today and proceeded to Washington where immediate preparations will be made for the President's trip to the opening of the Jamestown Exposition

LOCAL BURGLARS GETTING ACTIVE

Mrs T Bacon ticket agent at Clinton station reports that burglars entered her office last night and robbed the till of $22 90

Shing Shu Company of 750 Webster street was the victim of burglars last night when two boxes of fish and one of tea were taken by a Chinaman who hid his plunder in a new store at the corner of Third and Franklin streets The thief was seen to plant his swag and the police have the goods

The prompt use of a little good whiskey has saved many a life Your family doctor will tell you so Telephone an order to Brunsing Tolle & Postel for their strictly pure "OAK RUN" brand Phone Oakland 7782 423-425 Ninth street

Piedmont Homes

9-room house, 5 bed rooms, large living room, entrance hall and dining room, hardwood floors and basement; lot 50x120 feet, southern exposure—Price $7800.

8-room house, opposite Piedmont Park, 5 bedrooms, beautiful marine view, lot 50x135—Price $6800.

Two 8-room houses, Central Piedmont Tract, Piedmont; 5 bedrooms, living room, dining room, kitchen and laundry, lot 50x140—Price complete $6800.

These are the only houses in Piedmont and the most reasonable, and are for sale by the owners

Frank W. Rounthwaite, Oakland

465 Albany Bld'g. Tel. Oakland 8402

POLICE FAIL TO GET MURDERER

Man Who Killed Local Restaurant Keeper Succeeds in Avoiding Authorities.

"We have not captured Murderer Smith, nor is there anything pointing to his apprehension in the near future," said Chief Wilson today when asked for the latest information the department had relative to the Marcovich assassin.

There seems to be a feeling of chagrin existing, and many of the officers boldly express their sentiments relative to the easy "getaway" made by Smith after shooting Marcovich.

Running out of a well-filled cafe into a fairly well crowded street, blazing with electric lights, he made his way down business thoroughfares to his home, thence several blocks farther to the home of a lady friend of the family, and then—Well, he dropped out of sight and absolutely no trace of him from that time is shown.

GENERAL ALARM.

Police headquarters sent out a general alarm, it is said, and the house where Smith was supposed to live was surrounded in six minutes after the murder was reported, but it happened that Smith did not live there.

There is a feeling existing among the officers that the Smith case will prove another Kinney problem. Kinney was a clever crook—one who planned ahead and was quick to grasp a situation and act. The police were at his home five minutes after he left there after killing Policeman Jim Smith, and then he dropped out of sight, only to be arrested one year later.

CLEVER AND SMOOTH.

Smith, the detectives say, is clever, smooth and cool. He will eventually be captured, but at this time they do not look for this in the near future. If he is it will be a surprise. Chief Wilson has flooded the West with telegraphic descriptions and circulars showing up Smith, but these take time and Smith may be smart enough to beat them out for a few months at least.

The slayer of John Marcovich of Oakland made a grewsome reputation during his career in the United States army, while serving in the Philippines, as one of the most coldly vindictive and desperate men who wore the uniform, says the Chronicle. He had early acquired renown as being absolutely fearless, and was always ready to draw and use his gun on the slightest provocation.

Several of the older soldiers at the Presidio, who served in the islands during Edward Short's career, recall many incidents of his career that go to show that murder and strife are pastimes to him.

Short, alias Smith, hailed originally from Texas, where he became an expert shot with the revolver. He joined the army in San Francisco, having drifted west from his native town, as a result, it is said, of having been mixed up in a shooting scrape.

One of the most tragic incidents in his career, related by a veteran noncommissioned officer at the Presidio, was the killing of a lot of Filipinos by Short and a companion.

AS A GAMBLER.

One night he and his comrade visited the suburbs of Iloilo. Both had been drinking freely of vino, one of the potent native drinks. They entered a lonely wayside inn, kept by a native named Sebastian, and found a game of monte in progress. Short and his companion insisted on sitting in the game. At first, the natives, of whom eight or ten were present, demurred, but as it was just after pay day, and the Americans produced considerable money, they consented to allow them to play.

As the game wore along Short and his companion, both of whom are skilled card sharps, began to fleece the natives and got most of their coin. Finally one of the natives, named Jose Conti, who had served as an officer in the Filipino outbreak at Manila, said to his compatriots: "The dogs of Americanos are cheating us. Close the door, and when I give the signal jump them and cut their throats."

Short understood enough Spanish to grasp the situation, and, jumping to his feet, shouted to his companion, "Shoot, and shoot quick; they intend to cut our throats."

KILLED EIGHT.

Both made for the door, and, turning loose on the crowd of natives, killed all eight. On leaving the place they agreed to keep a close mouth about the wholesale slaughter. When the bodies were found and reported to the authorities there was an investigation, but the perpetrators of the crime were not discovered.

Later fresh inquiries were made, and Short found that net was being slowly drawn around him. Warned that he was about to be arrested he deserted and hid among the natives until the hue and cry had quieted down. He then made his way to the coast.

Old non-commissioned officers say that he attended closely to his duties as a soldier, but no one among his associates was inclined to cross him, as he was quick-tempered, vindictive, and carried his revolver in a loose holster.

WANTED TO DIE ON THE FLOOR

Laborer Overcome by Gas and Intoxication Pleads for Death.

Ben Sullivan, a laborer of Emeryville, overcome by escaping gas from his room and an over-indulgence in intoxicants, was taken to the Receiving Hospital this morning by the police and placed in the care of Steward Borchert. Sullivan declared he was going to die and wanted to breathe his last on the floor of the operating room instead of on the table.

It was not until he was picked up bodily off the floor several times and placed on the cushioned table by Steward Borchert that he consented to lie quiet. Sullivan's condition is not considered serious.

HARD BITING GILA INHABITS DESERT

Of some of the strange ways of the gila monstar, that little-known creature of the southwestern deserts, a correspondent writes: "I have had some experience with gila monsters and can state that, no matter what scientists may claim, the gila monster is a good thing to shun. Indians and Mexicans have a horror of them and fear them more than a rattlesnake. I believe that the bite of the gila monster is dangerous because of the creature's habit of eating lizards, bugs and rodents, and then lying on sand so hot that it blisters the hands and feet of men. The heat cases the food to putrefy in the stomach, evidenced by the fact that the teeth are often covered with a fermented, putrefied froth from the food. A bite has the same effect as the cut of a dissecting knife used on a cadaver; in other words, the inoculation of a deadly poison.

"When frightened or angry he can move quite rapidly. That short, thick, stubby tail is used in jumping, just as a kangaroo uses his tail. The gila monster bites like a bull-dog, and has the tenacity of a snapping trutle. I once saw some men teasing a gila monster brought to Tucson. A string was tied around his neck. The gila monster was crawling around on the ground, trying to get away, but was pulled back by the string. This was carried on till the creature became furious. The crowd around the gila monster knew nothing of his power to spring. Suddenly he sprung up and bit a man among the crowd on the hand, leaping fully two feet from the ground.

"Another instance, this of a man whose chief object seems to have been a foolhardy display of fearlessness: He was holding one of the monsters in his hand by the back of its neck, so it could not bite him. He dropped his hand to the side of his leg. The gila monster shut his teeth down on his heavy duck overalls taking a double piece out where the cloth folded, as quickly as a pair of scissors could have cut the fabric, and as cleanly."—Chicago Daily News.

Doing Business Again.

"When my friends thought I was about to take leave of this world, on account of indigestion, nervousness and general debility," writes A. A. Chisholm, Treadwell, N. Y., "and when it looked as if there was no hope left, I was persuaded to try Electric Bitters, and I rejoice to say that they are curing me. I am now doing business again as of old, and am still gaining daily." Best of all tonic medicines. Guaranteed by Osgood's, druggists, 7th and Broadway, and 12th and Washington, Oakland. 50 cents.

Celery Beer Is a Most Refreshing Drink

The most delicious drink during warm weather is Celery Beer, guaranteed absolutely a non-intoxicant. Not only refreshing, but a most healthy liquid. Ask for it. Depot, Keller Bottling Co., 332 Twelfth street, near Franklin.

MURDERED A NEGRO WOMAN

Six Young White Men Arrested for a Cruel Crime.

DANVILLE, Ill., April 22.—Of six young white men, Joe Bough, Tom Walker, Oscar Netreby, John B. Talbott, Temple Young and Derby Wetherford, arrested yesterday upon the charge of having murdered Ellen Elliott, a negro woman, 37 years of age, Young and Weatherford have been released, it having been shown that they were not implicated. The woman's mutilated body was found in a deserted house.

For any case of nervousness, sleeplessness, weak stomach, indigestion, dyspepsia, try Carter's Little Nerve Pills. Relief is sure. The only nerve medicine for the price in market.

MADE ASSAULT UPON WOMAN

Two Thugs Hold up and Abuse Mrs. Grace Bryant—Husband Hurt.

Mrs. Grace Bryant, living at 1872 West Eighth street, made a serious complaint to the police this morning. She says that while walking along Eighth street near the bay last night about 11 o'clock her husband left her a few minutes.

In the time while he was away two men stepped up to her, one taking hold of her arm and the other grasping her waist. The woman said she was too frightened to scream and when they made improper proposals to her she started in to fight.

Both men then picked her up, throwing her over a small embankment and started to follow.

Bryant, the husband, came up at this time and started to protect his wife, when he was rendered unconscious by a blow with a bottle or blunt instrument.

Mrs. Bryant at this time began screaming and the men ran. Patrolman Gardiner ran to Mrs. Bryant's assistance and securing a fairly good description of the attacking men, started in pursuit of them.

Later he found a man named Joe O'Connell or O'Donald, whom he sent to the station on suspicion and will swear to a complaint charging vagrancy pending investigation.

DETAILS WANTED.

Mistress (to new maid)—Above all things, I expect you to be reticent.

Maid—Yes, ma'am, certainty. (Curiously.) But what is there to be reticent about?—Lustige Blaetter.

Don't let the baby suffer from eczema, sores or any itching of the skin. Doan's Ointment gives instant relief, cures quickly. Perfectly safe for children. All druggists sell it.

MARY C. HALLAHAN

Caterer, 1201 Alice. Phone Oakland 8111.

If you have to have whiskey get something good. Telephone Brunsing, Tolle & Postel, Oakland 7792, for their unrivalled "OAK RUN." You will reorder it. 423-425 Ninth street, Oakland. No charge for delivery.

PROMINENT MAN CLAIMED BY GRIM REAPER DEATH

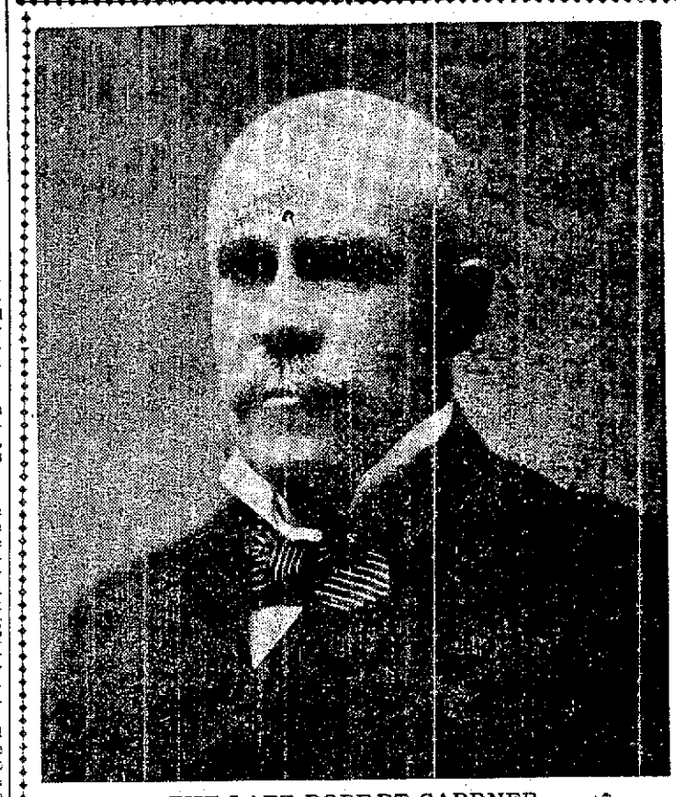

THE LATE ROBERT GARDNER.

Robert Gardner, Well-Known Attorney, Passes Away Suddenly as a Result of Acute Heart Disease.

Robert Gardner, a well-known attorney and at one time prominent in the Republican councils of the state, died suddenly yesterday afternoon at 4 o'clock at the residence of his daughter, Mrs. H. E. Frick, East Oakland.

Although Mr. Gardner had been ill for the past two months, he was in unusually high spirits yesterday, partaking of a hearty lunch with the members of the Frick family. Death was due to acute heart disease, complicated with other constitutional maladies.

The funeral will take place Tuesday morning from the Albert Brown undertaking rooms. According to the wishes of the deceased, the remains will be cremated.

FOUR CHILDREN.

Four children are left to mourn the death of their father. They are: Mrs. H. E. Frick, Mrs. C. G. Dingley, of Palo Alto, Dr. Jerome T. Gardner and Robert Gardner Jr. Mrs. Gardner died several years ago.

Robert Gardner was one of the pioneers in the organization of the state's political fortunes. He was an ardent anti-slavery advocate, and on this account and because of his exceptional oratorical ability, he was chosen as delegate to the National Republican Convention that nominated Lincoln for his second term during the stirring period near the close of the war. His personality was most engaging, bringing him into intimate companionship with such men as A. A. Sargeant, minister to Germany, Henry Edgerton, celebrated for his legal talent, the late Governor Booth and other men of high character and attainment.

Although he was never ambitious for political honors for himself, he accepted the position of state surveyor general in 1879, holding this post for five years. He was an authority on matters pertaining to the land law and his practice was confined to this department of the statutes.

CAME FROM EAST.

Robert Gardner came west from Fall River, Mass., about fifty years ago, coming by way of Panama direct to the small settlement that was then scattered about the east side of the bay of San Francisco. Although he was well-known all over the state, he has always made his home in Oakland, living at Hotel Touraine for the past few years since the death of his wife.

Although a New Englander by birth and education, Gardner delighted to call himself a native of California, and indeed there are few true natives more devoted to California or better informed on the history of its romance and progress. He knew California as one would know a dear friend, and events that made the Pacific slope the theater for the enactment of the real drama of the west, were to him familiar occurrences. He was an active, moving spirit in the big affairs of the state's history during its early period, and despite his own large practice, always found time to attend to matters of public concern.

He was truly the type of patriotic citizen whose services were always animated by high regard for the public good.

LAUGHS AS LEG IS CUT

Patient Cracks Jokes on Operating Table.

NEW YORK, April 22.—While two surgeons were cutting off his leg in Flower hospital yesterday, Edward McCabe, in full possession of his faculties, watched the operation and occasionally cracked a joke with the men who were wielding the knives. He felt no pain whatever. This is because the physicians pursued a most unusual method of operation.

McCabe was struck by a Third avenue car Saturday and suffered a compound fracture of the left leg. At the Flower hospital it was found an amputation would be necessary.

It developed that CcCabe's heart action was too weak to permit the administration of an anaesthetic, and it was decided to apply a hyperdermic injection of cocaine to the spinal column. This produces what is known as spinal anaesthesia of the lower extremities, depriving the patient of all sensation there. McCabe has a fair chance of recovering.

DROPPED DEAD WHILE TALKING TO DOCTOR

COLUMBUS, Ohio, April 22.—John A. Johnston, President and general manager of the Columbus Fuel and Gas Company, fell dead yesterday at his residence while conversing with his physician on the telephone.

TO PROBE THEFT OF DIAMOND RINGS

Examination of Mary Hegland, charged with grand larceny, will be hel dtomorrow morning before Police Judge Samuels. The Hegland woman, who was a servant in the Hotel Touraine, is said to have stolen three diamond rings from Edna Goodrich, leading lady with Not Goodwin. The rings are valued at $3000.

IDORA PARK

"El Capitan," by far the most successful opera composed by John Phillip Sousa, will be the offering tonight at Idora Park and will be the bill for two weeks only.

The work will be mounted lavishly with all the original stage business, including a military band in the grand "March" finale of the second etc. The "El Capitan March" is probably the most popular by this gifted composer with the exception perhaps of "The Stars and the Stripes Forever."

Secure your seats in advance at Sherman, Clay & Co.'s, cor. 13th and Broadway, and avoid possible disappointment.

Victor Herbert's delightful opera, "The Fortune Teller," will follow.

STREETS FLOODED

Rain Causes Closing of Mobile, Ala., Schools.

MOBILE, Ala., April 22.—From midnight last night until this morning Mobile was visited by a torrent of rain. So great was the downpour that streets in many sections of the city were covered with water two feet deep. Children were unable to reach the schoolhouses and the schools were closed. The new Union station is completely surrounded by water.

STREET CARS INJURE TWO

Passengers Jump From Moving Trolleys and Come to Sudden Grief.

W. Smith, a mill hand residing at 756 San Pablo avenue, jumped from a street car at Tenth and Broadway yesterday afternoon and sustained a fractured jaw and contusions about the body. Smith had a wooden leg, and when he jumped from the car he lost his balance and fell on the track of the car coming from the opposite direction. He lost his leg in a street car accident several years ago. Smith was taken to the Receiving Hospital, where his injuries were treated by Steward Borchert.

Because he did not see the conductor and was in a hurry to get off the car before being carried past his street, Herman Schneider, a trunk-maker residing at 661 Twenty-sixth street, jumped to the pavement and as a result of his leap fell partly under the car and lost two toes of the right foot. Schneider was conveyed to the Receiving Hospital, where the crushed foot and amputated toes were treated.

MAN MUST PAY DEATH PENALTY

Chief Justice Fuller Sustains Verdict of Original Trial Jury.

WASHINGTON, April 22.—In an opinion by Chief Justice Fuller, the Supreme Court of the United States today dismissed the case of Frederick Seymour, alias "Lord" Barrington, under sentence of death in Sa. Louis upon the charge of murdering J. P. McCann in that city on June 1, 1903, in effect affirming the decision of the Supreme Court of Missouri and thus sustaining the verdict of guilty returned by the trial court.

Barrington made a vigorous fight in the St. Louis courts, contending that his conviction was due to prejudice and that the charge was not sustained by proof. When the Missouri Supreme Court decided against him he brought the case to the Federal court on a writ of error, contending that his trial had not been fair.

PECK'S BAD BOY AT THE MACDONOUGH

"Peck's Bad Boy" will open at the Macdonough tonight.

George W. Peck, ex-governor of Wisconsin, who wrote the fun-producer, "Peck's Bad Boy," has been the cause of making many people happy. The play is full of funny situations, exciting climaxes and has proven itself best adapted to dramatic requirements of the kind.

CARRIAGE DRIVERS OUT ON A STRIKE

TORONTO, Ont., April 22.—Two hundred carriage drivers are idle here today as a result of the employers refusing to grant their demand for an advance of $3 a week, 25 cents an hour overtime and a closed shop.

THE CORN STALKS

of Orange County in this State are said to contain 14.5 per cent of sugar, or 2 per cent more than corn raised in any other State. I am glad to hear this, for now at least there will be some practical use for California corn. I am told a company has been formed to set out several thousand acres to corn, merely to get the product of the stalks. This will stimulate the tamales industry and in time may lead to experimentation in raising edible corn for canning purposes. Orange County has a great future if she can raise good sugar and Down East corn. Meanwhile I will look up the sugar menu at Lehnhardt's today.

WOULD YOU KNOW HOW MANY FANCY DRINKS WE CONCOCT? SEND OR CALL FOR A MENU CARD.

Lehnhardt's
1159 BROADWAY.

ATTEMPT MADE TO ROB SALOON

Man Feigns Sleep When Found in a San Francisco Saloon.

SAN FRANCISCO, April 22.—What was thought to be an attempt to rob the saloon of Eddie Hanlon at 1933 Post street, was discovered early this morning by Special Officer C. Foberanes, who saw that the side door had been forced open, and reported the incident to Patrolman E. J. Casey.

Entering the saloon, Casey discovered a man running from behind the bar, and reaching a chair, dropped into it, hoping to make the officer think he had gone to sleep, and been locked in.

At the police station, where he gave the name of Owen MacMahon, he was locked up on a charge of burglary.

YOUNG GIRL IS MISSING FROM HOME

Edith Morgan, 17 years old, has been missing several days from her home, 1227½ East Twenty-second street. Her parents have asked the assistance of the police in locating the girl. She is described as follows:

Rather small for her age, five feet in height, light hair, light complexion; wore a brown dress.

ASKS FOR NEWS OF SON AND MOTHER

Mrs. J. J. Jones of Cottonwood Falls, Kansas, writes Chief Wilson asking information of Harry T. Cleck or his mother, Mrs. Ida Cleck, who lived here in 1904. The writer says she has important news for them and is anxious to locate them.

CAPTAINS WERE NOT AT FAULT

Verdict of the German Admiralty is for Both Sides.

BREMEN April 22.—The verdict of the German admiralty, investigating the collision between the North German Lloyd steamer Kaiser Wilhelm der Grosse, and the British royal mail line steamer Orinoco off Sherbourg, is that the accident was "due to excusable errors on both sides."

The British admiralty court on December 18 decided that the Kaiser Wilhelm der Grosse was alone to blame for the collision between that vessel and the Orinoco. The suit for damages was brought by the owners of the Orinoco.

According to the reports submitted to the captain of the port of Cherbourg by the commander of the Kaiser Wilhelm, the German vessel was rounding the head of the dyke at Cherbourg when her captain sighted the Orinoco and "gave two blasts of his whistle as a signal for the Orinoco to keep to starboard."

The Orinoco did not respond and the signal was repeated from the Kaiser Wilhelm, but still the Orinoco did not change her course and almost immediately afterward ran into the German steamer's starboard.

MRS. ANNIE PASSES AWAY IN BERKELEY

BERKELEY, April 22.—Mrs. Annie E. Sears, aged 70 years, who has resided in Berkeley for over thirty years, died this morning at the home of her son Arthur, 1428 Grove street.

GOLDBERG BOWEN & CO.

Stores: Van Ness Ave. and Sutter — Telephones: Franklin 706.
" 2829 California Street — " West 101.
" 1401 Haight Street — " Park 456-457-458.
Oakland: 13th and Clay Sts. — " Oakland 1.

SPECIALS

Monday Tuesday Wednesday

Pasha Blend Coffee.....lb .30
This coffee is roasted the day before you buy it; this makes a big difference in the taste of it, 2 lbs .55
Sweet Corn.....can .10
New York State.....doz.1.20
Dundee Orange Marmalade...jar .25
Famous Scotch preserve....doz 3.00
Macaroni-Spaghetti...1 lb pckg..12 1-2
Vermicelli—Letters and numbers. "La Favorita," the best.
Imported Sardines.....can .10
Imported Sardines.....large can .20
Imported Layer Figs.....lb. .15
Extra Layer Figs.....lb .20
Buy a box, always good to have.
Vigor Chocolate.....lb. .60
Sliced Pinapple—"World".....25
Extra selected fruit.....2 cans .45
Bombay Chutney.....small .35
Made of East India condiments—excellent relish.....large .55
Soups—Franco-American.....30
Large cans—equal to homemade—ready to use.....doz 3.50
German Lentils.....lb. .10

Crackers—Large assortment..... .10
Fresh stock.....3 cartons .25
BEE BRAND CEYLON TEA
Regular.....50 .60 .80 1.00
Special.....40 .50 .60 .80
The sale of this tea surpasses all others. SERVE WITH SLICE OF LEMON, ICE COLD.
Tomatoes—Alcalde.....10
Solid packed, natural flavor doz $1.20
Tomato Catsup.....large size .25
Popular flavors.....2 bottle .45
Grape Nuts.....2 pckgs .25
Wheatena Breakfast Food.....15
Buckwheat—Self raising, 2 1-2 lb pkg.....20
German Noodles.....carton .20
"Knoor's"—Cheaper than potatoes, pr
Bar-le-Duc Currants.....jar .
Cherries in Maraschino—Small bottles 2 for .45; large bottles.....
California or French.
Brick Codfish.....2 lbs .20
Listerated Tooth Powder.....
Oxygen Toilet Powder.....2 cans .25
Toilet Ammonia.....bottle .25
Sardelles—Brabrant.....lb .40

Liquor Department

OLD CROW BOURBON WHISKY—1895.....bottle $1.10; gallon, $4.50
1-2 bottles bottles
Golden Riesling—Extremely palatable...doz $2.00 doz $3.00 gallon .85
California Port No. 2—Good pure wine.....bottle .45; gallon $1.25
California Sherry No. 2—Not common cooking wine..bottle .40; gallon $1.35
Burgundy—Mt. Vineyard—Dilute one-third..1 doz bottles $3.50; gallon .85
Holland Swan Gin—Our bottling—for medicinal use.....bottle .85
El Verde Grape Juice—Zinfandel—Muscatel..1-2 bot., doz. $2.75; bot, doz $5.85
Scotch Whisky—D. C. L. King George IV—Red Crown.....bottle $1.00
FRENCH VERMOUTH—Dolin, Chambery—Very popular.....50
MAMPE KUMMEL (Getreida)—Best in the world.....bottle .95
SLOE GIN—Pedlar Brand—Exquisite cordial.....1-2 bottle .70; bottle $1.25
Not only invigorating, but possesses all the medicinal properties contained in the finest gin—delicious served in grape fruit.
Zeltinger, 1900, Mozelle, Henkell & Co.—1-2 bot., 2 doz, $10; bot., 1 doz $9.00
Sauterne—De Luze French Wine.....1-2 bot., 2 doz $10; bot., 1 doz $9.00
These imported wines have no superior at this price and appeal to the most refined tastes.
Creme de Menthe—M. B. & R. cordial.....miniature size, each .20

Household Specials

Garden Hose—25 feet, 4-ply, 3-4 inch.....regularly $3.75 2.85
Garden Hose—25 feet, 5-ply, 3-4 inch.....regularly $4.50 3.50
Every hose guaranteed—it pays to buy a good one.
Sleeve Board—Felt covered.....regularly .35 .25
Sleeve Iron—Adjustable handle.....regularly 50 .30
Meat Safe—Be ready for hot weather.....regularly $1.75 1.50
Parlor Broom—Made of selected stock.....regularly .50 .40
Chamois—The genuine skin.....regularly .50 .40
Tea Kettle—White enameled.....regularly $1.25 1.05
Alcohol Lamp—Glogoo—vapor flame.....regularly .65 .45
Stove Brush, with dauber.....regularly .30 .20
Bread Raiser—Block tin, with cover.....regularly .85 .75
Bread Maker—Kneads four loaves—Universal..... 2.00
Hygienic Water Filter—Easily cleaned—fits any faucet..regularly .50 .35

Oakland Store: 13th and Clay Sts.

Senram's
ESTABLISHED 1866
HOME OF GOOD SHOES
1003 BROADWAY

PINGREE
"GLORIA"
For Women $3.50 and $4.00 All Leathers All Sizes
Laird Schober & Co's. Finest of Shoes
For Women and Children

Health! Health! Health!

Drink Pure Water

ORDER WHITE DIAMOND

A sanitary drinking water, neither boiled, distilled nor chemically treated; but bacteriologically purified by electrical process. Commended by the leading physicians and bacteriologists. Delivered at your office or residence in five gallon bottles for 50 cents. Public cordially invited to inspect our plant.

White Diamond Water Co.

155 Twelfth St. Tel. Oakland 3040

DESERTED WIFE TO SAVE LIFE

Mrs Jake Holtman Tells Story Of Woman Crazed By Jealousy.

"He feared another woman crazed with jealousy would kill him for living with me"

That is Mrs Jake Holtman s version of the martial tribulations of the well known starter of the Emeryville race track which has resulted in a suit for divorce and in Holtman s disappearance At present Holtman is wanted to answer a subpoena by Judge Wasson of the Superior court of Alameda and a bench warrant has been issued for his arrest Holtman it is said is on his way to Kentucky

"I m just as afraid of a revolver in the hands of a woman Louise stated Holtman to the woman who declares that she is his legal wife as I am of a revolver in the hands of a man The only difference is that a woman is more reckless

'Holtman made this remark just before he left me declared Mrs Holtman This was shortly before the fire of last April At present Mrs Holtman is at the hotel Audobon 902 Ellis street San Francisco She has been attending to the details of her suit against Holtman demanding an absolute divorce and alimony Holtman s disappearance has for the time at least stopped her proceedings in the courts on the coast Today Mrs Holtman will leave for Louisville Kentucky where she expects to find the missing defendant

'WIFE AND ANGEL '

"I was married to Jake Holtman on January 26 1905 by Justice Young in Los Angeles stated Mrs Holtman "My marriage certificate a bundle of letters from Jake calling me his dear wife and angel and my deposition which is fifty five pages long is filed in the Superior court at Covington Kentucky

"I never asked Attorney Earl Rogers of Los Angeles to obtain a blank marriage certificate for me declares Mrs Holtman I had my own

'Jake met me two years ago said Mrs Holtman I was a very pretty girl then My figure was considered one of the most perfect in Louisville and I once won a prize as the most perfect example of a Blue Grass belle That was the way I looked when Jake met me

Was it love at first sight? Well rdly I did not care very much Holtman at first

'Jake wasn t my social equal I don t think he was well bred but he had pretty teeth and I liked his nose That was what attracted me to him at first

'The woman who has made all the trouble for us isn t nice looking

'She s small you know said Mrs Holtman sure ing her own plump and well rounded form Why she only weighs nine six pounds and she is freckled I know Jake didn t care for her as he did for me

ARE STAUNCH BAPTISTS

In Louisville my people are of the best class My name is Louise Bullock and the Bullocks are the pillars of the Broadway Baptist church

I want Jake to answer three questions for me said Mrs Holtman if he ever married that other woman where he did it and by whom the ceremony was performed If he did marry her get him for bigamy If he didn t divorce suit will still operate

I believed him to be the soul of honor when I met him continued the woman After we were married he told me that he was worth $750 000

I do not know to this day the name of the other woman who claims to be Jake s wife I met her once at the St Francis hotel She came to me to beg me to ask Jake to help her financially She told me I was pretty I told her that I wasn t so pretty but that I had sense That was her failing

Attorneys Mackoy and Mackoy of Covington Ky have charge of Mrs Holtman s suit in the Kentucky courts They assure Mrs Holtman that she will certainly win the case

ARE DISCUSSING TARIFF RULES IN BERLIN CITY

BERLIN April 22—The economic committee composed of thirty agriculturists manufacturers and business men from all parts of the empire met at the ministry of the interior today to consider the prolongation of the tariff arrangement with the United States The majority of the committee is composed of agrarians and large manufacturers who take the ground that it is unjust to extend to the United States the most favored nation treatment on the basis offered and that if the arrangement must be accomplished a delay as long as possible is better that is in order to allow time to create the impression in the United States that the arrangement was made with great reluctance and that the trade regulations between the United States and Germany set on a previous basis The eventual acceptance of the agreement however is regarded as certain

ARRANGING FOR MILITARY BALL

One of the most interesting dances ever held in Oakland is to be given by Company M League of the Cross Cadets on Friday evening May 3 1907 at Central hall 410 Twelfth street Every effort is being made to make the dance a success Members of the League of the Cross on this side of the bay and in San Francisco are requested to attend in uniform The committee of arrangements in charge Chairman George P Schmitt Agent Thomas Healey Joseph R H Lilly and Fred A Collier they have promised to make this dance worth while to those who attend

Always Pure

Housewives can better afford to buy

DR PRICE'S DELICIOUS Flavoring Extracts Vanilla Lemon Orange Rose, etc

for they are pure and reliable flavors; have always in purity and strength conformed to the Pure Food laws

MRS. BRYSON TELLS STORY OF LIFE WITH HER HUSBAND

Woman Begs for Spouse's Return---Aged Millionaire Declares His Wife Is Nothing to Him.

LOS ANGELES April 22 — We want Mr Bryson here at home with us We could take care of him better than any one else That he needs that care becomes more apparent every day His statement to your reporter at San Francisco Saturday is proof enough that he is not in his right mind He would never have said those things if he was himself for he knows they are not true and everyone else knows it We want him here that we may look after him and will leave no stone unturned to accomplish that end My entire fortune and that of my sons will be used if necessary On that we are agreed

The face mirroring the emotions which surged through her breast now told of her early and happy love for a husband of her youth now that of the memory of the vicissitudes of that early married life then that of the comfort of riches of the coming of other women into her husbands life of her broken home the separation from her husband herself being repudiated by her husband for another woman for all time Mrs Eveline Bryson yesterday for the first time poured out the history of her rupture with John Bryson Sr and the events which led up to her filing suit to be made guardian of his person and properties

We were married in Pennsylvania said she We were poor and struggled hard to get a start I hoeed corn in a field for 50 cents a day while I kept an eye on our first born Isaac at my side I went out and did washing for 25 cents a day I was far from strong yet I was willing to do what I could that we might get a start in life As our boys grew up they worked also and their earnings went into the family coffer That was the way the foundation of the Bryson fortune was made

STARTS LUMBER YARD

After a time we went to Iowa There Mr Bryson and the boys worked a long time in sawmills Finally we secured enough money to start a lumber yard of our own and then we started other yards Fortune smiled and by good investments the little nest egg grew

Finally we came to Los Angeles Mr Bryson invested well but the boys worked hard and constantly for him and did as much in accumulating his money as he did He gave them scarcely anything and when they wanted a little spending money they had to come to me They always got it

Then a woman came into the case but Isaac can tell you about that Mr Bryson and I separated About that and the divorce action you all know Then Mr Bryson took up with this Mrs Lamberton who when I first saw her wore a calico dress and come back that we wanted to take money

His infatuation for her is also well known But nevertheless I have never given up the hope that I might persuade him to come back to us

Last December when he was so sick I went to his home with Isaac and several others We begged him to come home He said it was too late that if we had asked him several years sooner he would have done so Isaac spoke of what he would have to answer for in the other world He said there was no God or eternity Mrs Lamberton was in the room and repeated the same belief I then told Mr Bryson that we wanted him to come back that we wanted to take care of him he same as we had always done when he was sick He answered No I will stay here until I die Mrs Lamberton kept admonishing him to be still and not get excited but he said Go away and keep still mammy and I are talking now

When I saw that he would not come back to us I said If I have ever done anything to drive you away from home I hope God will forgive me If I have ever done anything of that kind won t you tell me? He said Your divorce action was enough to do that

Before that when I had asked him to come home that we would care for him she had answered You don t know what you are talking about I couldn t leave Mrs Lamberton if I would She would kill me

Mrs Lamberton had also said she would never leave him for the reason that if she did some other woman would get him That is all I have to say except that nothing he said in San Francisco is true But Isaac can tell you about that

DENIES TALE

Isaac Bryson said

The statement that I assaulted Mrs Bryson is a lie The statement that I was driven from the house by servants is a lie They never had servants enough to drive me out if it had ever come to that The statement that I had threatened to kill Mrs Lamberton the moment father was separated from her is another lie I never make threats If I wanted to kill Mrs Lamberton or any one else no one would ever know about it until I pulled the trigger of the gun The statement that we boys get an allowance of $100 is not true I would like to give father $100 a month and have the cares of his building taken off my shoulders Neither is it true that I went to the depot to see father and Mrs Lamberton off on their trip north

It is true that I went to the home of Mrs Lamberton several times to see my father and was at his request Almost invariably the door was slammed in my face by Mrs Lamberton I never could get to see father

Lulu Tarte was the woman first to cause trouble between father and mother Mother learned of meetings between them and told father to order her out He did not do it though he promised to do so I went to him and told him he must keep his promise to mother He answered in anger and as we were in the hallway I asked him to step into a room As I reached to pull down the shutter he struck me on the back of the head and attempted to hurl me through the window

As near as I can learn now my father has nothing left by his half share in the city block here which is valued at about $500 000 He had stocks and bonds but what has become of them I do not know He lost $60 000 in a railroad deal and $32 000 in a lumber deal not long ago

BENEDICT GIMBEL DIES FROM HIS OWN WOUNDS

Philadelphia Merchant, Arrested on Serious Charges, Battles Against the Physician's Efforts.

NEW YORK April 22—Benedict Gimbel the wealthy Philadelphia merchant who cut his throat and wrists with broken glass in a hotel in Hoboken soon after he had been arrested on serious charges in this city died at St Marys hospital Hoboken N J Shortly before 3 o clock this morning

That the mental strain under which Gimbel labored because of the arrest was one of the important contributions of his failure to recover from his wounds is the opinion of Dr Jurist the family physician who came from Philadelphia to attend to him It was only by the constant use of stimulants that the patient was kept alive Sunday the doctor said

Mr Gimbel s evident desire to die even after the arrival of the members of his family who did their best to encourage him protested against the efforts of the doctors who were trying to save his life

HEROIC TREATMENT

Mrs Gimbel had rooms at the hospital where she could be called at a moments notice and was at his bedside constantly Members of the family had a strong hope that if Mr Gimbel recovered the charges against him could be overcome by the plea of insanity They had planned to send him to an asylum if they were unsuccessful in court

It became evident before midnight that Mr Gimbel could not live Oxygen was administrated to him all day yesterday and later in the night He did not respond

While the physicians could hold out little hope it was determined to try infusion of blood to strengthen the patient It is said that Gimbel did not revive sufficiently however to test the experiment Early this morning he became unconscious and expired

ISSUE STATEMENT.

PHILADELPHIA April 22—In connection with the death of Benedict Gimbel today the following statement was made by Gimbel Brothers Incorporated

Gimbel Brothers is a corporation managed by the seven brothers deceased being the youngest and owning a small minority of the stock His demise will have no more effect upon the business than the death of any one director of a railroad '

LOOKING FOR END OF STRIKE

Employees of Laundries Think That Employers Will Give in

Everything is at a standstill in the laundries of Alameda county and has been for the last three weeks and no settlement of any description has been made with the strikers The employers are of the opinion that the strike will be settled as soon as the union men make certain alterations in their agreement The say they cannot meet the demands and if a few concessions are made everything will be satisfactory and the strike will be amicably settled

Judging by the present condition of things the strike will never be ended as both the employers and the employees are reluctant to give in Undoubtedly the strike will last another three weeks The union men and women are taking in washing daily and earning they state more than they had ever earned before The Result laundry will soon be in operation when all the laundrymen and women will have permanent employment and living gawges

SENATOR T HARNEY WILL LECTURE SOON

Senator Thomas Harney hero of the five-cent car fare limit, will renew interest in County Consolidation at a meeting called by him to be held at Upper Fruitvale on Friday evening next Mr Harney has taken this action at the request of several influential merchants of this city.

BURGLAR IN A SOUTHERN CITY

Steals From Hotel and Manages to Make His Escape

SAN LUIS OBISPO April 22—A daring burglary was committed at 1 o clock this morning at the French Hotel The room of a guest was entered and a gold watch and $50 stolen

In attempting to enter another room from the roof the burglar broke through a skylight and awakend the the guests He escaped He registered at the hotel Saturday afternoon under the name of P Rudolph of Los Angeles A reward has been offered for his capture

Shake Into Your Shoes

Allen s Foot ease a powder It cures painful smarting nervous feet and ingrowing nails and instantly takes the sting out of corns and bunions It s the greatest comfort discovery of the age Allen s Foot Ease makes tight or new shoes feel easy It is a certain cure for sweating callous swollen tired aching feet Try it today Sold by all Druggists and Shoe Stores By mail for 25c in stamps Don't accept any substitute Trial package FREE Address Allen S Olmsted Le Roy N Y

Malt goodness makes beer healthfulness Pabst Eight-Day Malt puts all the barley food-values into Pabst Blue Ribbon Beer—pure, healthful, wholesome food.

SOCIETY: NEWS OF THE SMART SET

Mrs Sylvanus Farnham will entertain next Wednesday at a luncheon for Miss Emily Marvin and her bridal party The guests will be Miss Marvin, Miss Marion Marvin Miss Maud Payne, Miss Marie Brewer Miss Floride Hunt, Miss Ruth Casey Miss Mollie Mathes, Mrs George Porter Baldwin and Miss Elsie Clifford

The luncheon will be followed by a bridge party, for which several additional guests are invited

* * *

IN NEW YORK

Mrs F J McWilliams and Miss Fairman who left San Francisco on April 2 have been enjoying a most delightful visit in New York Their hosts of friends in and around New York have vied with each other in entertaining the two California visitors This week end will be spent in Perth Amboy where Mr and Mrs George Hancy give a house party in their honor Mrs Philip J Wooster entertained them with a large dinner party at their home in Yonkers Mrs Wooster s sister Mrs C A Spreckels is at present in Berlin with her daughter Mrs Spencer Eddy nee Lurline Spreckels, where an interesting event is looked forward to in June Mr and Mrs Spreckels will return to their apartment in New York in September next

Mrs Linda Bryan who sails for Europe with Miss May Reis in the near future gives a tea at her hotel in honor of Mrs McWilliams and Miss Fairman which courtesy will also be extended them by Mrs Katherine Church the miniature artist at her artistic and interesting studio on West Thirty-third street. This charming studio is the mecca every afternoon at tea time for many Californians

Mr and Mrs Frank H Ames have left New York where they spent the winter and return home by way of Seattle

Miss Helene Robson sailed for Europe last week to enjoy a brief shopping tour in Paris

Mr and Mrs Chas K Harley arrive in New York next week for a three weeks' visit.

* * *

WILL ENTERTAIN.

Miss Letty Barry will entertain tomorrow in honor of Miss Carmen Sutton whose early departure for Europe has caused much regret among the younger set of which she has been an active member The affair will take place at the Barry home on Adeline street Assisting Miss Barry will be Mrs Philip T Clay, Edna Barry Miss Sutton and Miss Jane Barry Seventy-five guests will be present to bid farewell to Miss Sutton

* * *

LUNCHEON GUESTS.

Mrs John Snook entertained at luncheon at the Country Club in honor of Mrs Edward Klapp who leaves soon for an extended European tour Among those present were Mrs Klapp Mrs Charles Butters Mrs A A. Pennoyer Mrs Wilfred Page Mrs A J Ralston Mrs Benjamin Ide Wheeler Mrs Charles Greenleaf Mrs Henry Glass Mrs Charles Gayley Mrs Clinton Day Mrs E J Wickson Miss Radford, Miss Sydney Smith and the hostess

* * *

STORK'S VISIT

Mr and Mrs H Francis Davis formerly Helen Murison are receiving congratulations upon the birth of a little daughter

* * *

AT COUNTRY CLUB

Miss Maud Cowhan of Jackson, Michigan, has been the guest of Miss Pringle of East Oakland for two weeks and has been the complimented guest at several affairs Among the most enjoyable was the luncheon given Saturday at the Claremont Country Club by a number of the younger set and chaperoned by Mrs Creighton Carmine

Mrs Frank L Brown and Miss Katherine Brown entertained half a dozen friends recently at the club

* * *

INFORMAL AFFAIR.

Miss Edith Schulze will entertain Wednesday afternoon at an informal affair for Miss Elizabeth Pratt whose wedding will be an event of the month.

* * *

BIRTHDAY PARTY.

Miss Ruth Hall entertained a merry party of girls Friday evening at a birthday party Beautiful wild flowers made a spring bower of the drawing-room, while bridesmaid s roses decorated effectively the dining-room and daintily appointed table There were present Judge and Mrs Hall Miss Charlotte Hall Miss Englehardt Miss Clara Franck, Miss Genevieve Pratt, James de Fremery Louis Ghirardelli Andrew Bennison, Channing Hall Chaffe Hall and the guest of honor, Miss Ruth Hall

* * *

EBELL RECEPTION.

The Ebell Club will entertain several hundred guests tomorrow at an elaborate reception and house warming

Mrs Gordon Stoip will act as presiding hostess and will be assisted by Mrs George H. Wheaton, Mrs. William E Sharon, Mrs William Morrison Mrs. Melvin Chapman Mrs. F B Ogden, Miss Georgia Strong Miss Anna Ferrier, Mrs Wickham Havens, Mrs. J Loran Pease, Mrs George Gross Mrs. Henry Rosenfeld Miss Nicholson, Mrs George de Golia Mrs Rupert Whitehead Mrs A S Laskey Mrs J R Scupham Mrs C W Kinsey Mrs Arthur Adams, Mrs Edgar Bishop Miss Florinne Brown Mrs D A. Easterbrook Mrs Eastland, Mrs William Hall, Mrs E M Walsh Mrs A E Nash Mrs Felton Taylor Mrs William R. Davis Mrs E L Dow Mrs J Cal Ewing, Mrs Frenck Mrs George Hammer Mrs B S Hubbard, Mrs J A Johnson Mrs Langeley Mrs D H Mathes Mrs F T McHenry Mrs W G Palmanteer Mrs Robert Phelps, Mrs George Rudolph Mrs Charles Rudolph Mrs Hayward Thomas Mrs Williard Williamson Mrs T C Coogan Mrs Brittain, Mrs Pheby Mrs E F Weihe Mrs Woodward, Mrs Wallace Everson

* * *

AUTO TRIP.

Dr and Mrs J F Lilley and Dr and Mrs W A. Clark of San Leandro have returned from a most delightful automobile trip to Del Monte where the physicians attended the State convention Numerous side trips were included in the outing which was ideal in every way, without mishap of any kind They report the roads barring a short stretch near San Juan, in perfect condition

* * *

HAS RETURNED

Miss Emma Mullan the charming fiancee of Senator George Russell Lukens, left on Friday for her Washington home Miss Mullan has been a guest in California for the last three weeks The marriage of Miss Mullan and Senator Lukens will be an event in the near future.

* * *

IN NEW YORK.

The following Californians registered at various hotels in the metropolis during the week

From San Francisco—T D Frawley, W W Catlin, L O Levison, A. H. Maxwell, R. Penniman, Charles C. Boynton, F T Ash, W T Goldsborough, M. Brady, F F Taylor, H. C Churchill, Charles P Coles, F. J Hart, J. A. Folger, Z. Mansfield, A. W. Williams, E. C. Barr, Frederick Gatzkow, C Schweizer, E. C Loftus J R Price F H. Belcher, J P Hale, C Wolf J Harnett, William B Brown, A. Altschul F B Twitchell, C B Bleakmore E. C Boucher, John C Fitzpatrick C E Stokes E Booth A. Baumgartner, I N Hackett G L. Seward and W F Harris

From Berkeley—G E. Smithson

From Oakland—Professor Albrecht J Vance, John J McDonald and A. V I Ropp

From Palo Alto—Professor E L Starks and W Schofield

From San Mateo—S K. Friend.

From Sonora—E Clewe

From Coachella—H Berger

From Hanford—A H Sweitzer

* * *

OAKLAND CLUB.

The Oakland Club musical to be given Wednesday at the club rooms will be a delightful affair, with Mrs F T Chadwick as hostess of the day

Among those who will contribute to the program are Mrs R. Bernhard, dramatic reader, Miss Nellie Murphy, pianist, Mrs George Faulkner, vocalist Miss Elsie Todhunter, violinist.

* * *

HOME WEDDING

The marriage of Miss Brightie Alexander, of San Francisco, and George Goody, of Fruitvale took place Tuesday April 16 at 3 o clock at the home of the groom s parents Mr and Mrs J E Goody of Latham Terrace

The house was decorated with pink and white roses with knots of white ribbon and a touch of green. The ceremony was performed by the Rev Richard Rodda of the Twenty-fourth avenue M E Church

The bride wore a pretty gown of white silk mull and carried white carnations Miss Valentine Goody a sister of the groom was bridesmaid and wore a pink silk gown

Little Miss Nancy Goody, gowned white was the flower girl George Lee acted as best man Miss Irene Lloyd played the wedding march

There was a wedding supper and reception after the ceremony The couple received many handsome gifts

Mr and Mrs Goody will return from a honeymoon trip to reside in Fruitvale

Among the guests at the wedding were Mr and Mrs George H. Lee, Mr and Mrs Chas F Lee Mr and Mrs J Goody, Mr and Mrs Alexander, Mr and Mrs M J Gordon Mrs. J Myrle Jr J Waganet, Mr and Mrs W Grove Miss Kennedy, and others

* * *

COSMOS CLUB.

The Cosmos Club has decided to adjourn indefinitely on account of the bereavement of the family of the acting president and several of the members

MISS NELLIE MURPHY, WHO WILL BE THE PIANIST AT THE OAKLAND CLUB MUSICAL NEXT WEDNESDAY

Never can tell when you ll mash a finger or suffer a cut, bruise burn or scald Be prepared. Dr. Thomas' Electric Oil instantly relieves the pain—quickly cures the wound.

"My Cake Is Dough."
Did not use Sperry's Flour.

Our whiskey strictly conforms to the Pure Food Laws If you need a brand that is growing in popularity, telephone Burnett Tolle & Rostell for their exclusive brand "OAK RUM," 423-425 Ninth street, Oakland.

Willie Is Wise on Boys' Togs

You ve heard that pretty poem about the young man s fancy how it turns to thoughts of girls! Well it s just the same with a growing boy in the gentle spring time He is sure to think of nice girls and nice wearing togs, just like his big brother does

Say boys maybe you are getting clothes as good as the ones we sell maybe not trouble is you can t always tell by the looks of a new suit how long it s going to stand the grief that a young American is bound to give it any more than you can tell whether a little 3-days' old pup is going to turn out to be a Gordon setter or a three-colored mongrel Time and usage are the only proofs of quality and that s the way we like to fit out the gingery boys

If every one of our $5 boys suits proves to be anything but a pure bred, hard twisted, double-lined, good fitting and long-wearing suit, I ll give up a weeks wages and get you another, but I won t have to Come in and see how the new suits look and try them on and see how they fit

Prices run from $2 75 up to $5 00 for the best. WILLIE, with

C. J. Hebenman

1107 to 1117 WASHINGTON ST.

MONEY BACK STORE

TEDDY'S Rough Rider Suits AT THE BOYS' SHOP

Our rough rider suits for boys are the best outing and after school play suit ever produced. They are made of a high grade durable khaki cloth and trimmed with red tape A correct imitation of a regular army suit. A suit that will delight the boys and lower your clothing expense.

Rough Rider Suits 95c Rough Rider Suits

Ages 5 to 14

THE BOYS' SHOP

Washington St., Cor. 10th

ALL KINDS OF BOYS OVERALLS.

For Breakfast

Germea

Johnson-Locke-Mercantile Co., S. F. Sole Agents.

The Eldredge

SEWING MACHINE.

ROLLER BEARING. HIGH GRADE.

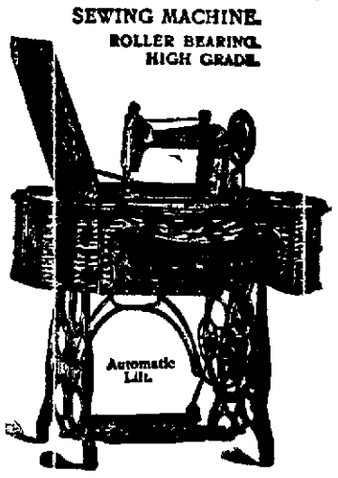

Save Money by buying this reliable, honest, high grade sewing machine.

STRONGEST GUARANTEE.

National Sewing Machine Co.

SAN FRANCISCO, CAL.

FACTORY AT BELVIDERE, ILL.

F. S. PRESCOTT & SONS

1056 Washington st., Oakland.

Toupees

I make Toupees and Wigs that fit so well and look so well that only you and I know they are not your own hair I charge very reasonably

Private rooms for gentlemen—upstairs separate entrance

Hair Dressing Scalp Treatment, Shampooing Manicuring etc

Large stock of finest human hair goods constantly on hand

Quinonca for the Hair Mail Orders Filled Promptly

THE QUALITY HAIR STORE

G. Lederer

2271 CALIFORNIA ST.

NEAR WEBSTER ST. S.F.

Ladies! Be Beautiful!

Come and have a facial massage and remove your wrinkles Use Creamalace, the finest cream Quick results.

DIEHL'S HAIR STORE

528 FOURTEENTH ST.

Phone Oakland 316

THE PIONEER FRENCH BAKERY

LASSALLE BROS., Proprietors.

N. E. Cor. Tenth and Webster Streets.

Telephone White 855, Oakland.

First quality French Bread delivered to all parts of Oakland, Berkeley and Alameda.

The Deadly Menace on Broadway.

The fate of Bernard Rosenstein is a tragic reminder of a dangerous condition on Broadway—namely, the closeness of the tracks, making it impossible for a person to stand between the cars. Either the tracks should be moved wider apart or gates put upon the cars, as accidents of one sort or another are almost of daily occurrence.

It is but fair to state that the Traction Company inherited the dangerous condition and cannot be held responsible for the tracks being so close together. Still, the condition, with its attendant dangers and constant threat of horrors, exists and must be dealt with. While the carmen exercise great care and vigilance, the pressure of travel is so great on Broadway and the stream of cars so constant that accidents are unpreventable.

Moreover, many strangers constantly in town are unaware of the deadly proximity of the tracks on Broadway, and board and alight from cars under the impression that there is safe standing room between. Mr. Rosenstein was from San Francisco, where there is more room between the car tracks.

The condition on Broadway is a survival from a crude period in street railroading. Originally the railway was a narrow guage horse car line. When it was changed to an electric standard guage line, the tracks were moved in instead of out, leaving the space between too narrow for a person to stand without injury. This blunder was made before the Traction people acquired the San Pablo and Telegraph avenue lines, but the effect remains as an increasing menace to the public. The company is harassed by lawsuits and claims for injuries resulting from the blunder in construction, and should discern the wisdom of taking more radical measures to prevent accident.

Alameda County Rediscovered.

Writing of Alameda county in the San Francisco Chronicle, Clarence E. Edwords says Alamedans appear to take more pride in the fact that this county is the center of production than in the fact that iron and magnesite are mined in large quantities here. Mr. Edwords is like the man from Missouri, who was astonished to find New York city larger than St. Louis. That iron sulphide is mined extensively in the hills back of Oakland is nothing new to the citizens of this county. Pages have been printed about the industry in the Oakland papers. It is the same with the magnesite mines near Livermore. Descriptive articles, with cuts of the mine workings and the buildings of the plant in Oakland, have frequently appeared, only to escape the attention of Mr. Edwords. He does not read THE TRIBUNE, and therefore, does not get the news. If he would consult the Encyclopedia Brittanica he would find that the largest deposit of magnesite in the world is situated near Livermore, just over the Santa Clara line. That he has just now discovered that iron and magnesite are mined extensively in this locality is no fault of the people of Alameda county they knew it long ago, and are only surprised that Mr. Edwards did not. He appears to know all about the haunts of wildcats and the roosts of herons in Alameda county, but somehow the iron mines back of Oakland and the magnesite mines near Livermore escaped his attention till he learned of them at the Oakland Chamber of Commerce. Really, we cannot see why they should be stigmatized as being ignorant of their own affairs because Mr. Edwords lacked knowledge of them.

Why Murder Is So Frequent.

The brutal and atrocious murder of John Marcovich, a good citizen and a popular business man, is a bloody commentary on the mistaken leniency with which murder has come to be regarded in this community. Hanging is played out in Alameda county. No matter how foul the murder, no matter how sordid or unprovoked, juries will not inflict the death penalty and frequently will not convict at all. That cold blood assassin and robber, Kanary, a man without a redeeming quality or the shadow of excuse for his crimes, was allowed to escape with his worthless life. The case of the young thugs who slew Thomas Cook that they might rob, is another in point. But no one ever receives the maximum penalty and few men slayers are given life sentences. Hence murders are becoming more common. The maudlin sentimentality of juries is encouraging the shedding of blood and making life less safe. Killing has become so common and is punished so lightly that a detected thief walks boldly into a restaurant and shoots down in cold blood the partner of the man who detected and discharged him. The presence of the victim's wife and other ladies did not deter the wretch. Had juries done their duty in the past this revolting crime would probably never have been committed. In a sense, the citizens who have foresworn themselves to grant immunity to red-handed criminals are stained with blood guiltiness. By condoning murder they made themselves morally accessories to manslaughter. Perhaps the killing of John Marcovich will arouse public opinion on this question—it is to be hoped it will—and should act as a nerve tonic on the police force, which seems as torpid and heavy-footed as an alligator in a tropical swamp. It may be that the police think it worth little while to run down and capture murderers so long as juries set them free to murder again.

Governor Hughes is an ungrateful man. He does not thank the President for removing Archie Sanders, Internal Revenue Collector for the Rochester district, on his account, and says he does not want any more Federal employes removed to strengthen him politically. This is rank ungracious to the President, who has made a football of civil service to help Hughes in his fight with the New York machine.

Secretary Root now says there never was any danger of war with Japan over the San Francisco school matter. That is what every reputable newspaper in California said at the time. The suggestion that war was imminent came from Washington in the form of "inspired" dispatches. The alarmist reports were obviously sent out to frighten the people of this State into submission to the President's belligerent demand that Japanese be readmitted to all the schools of San Francisco. Secretary Root also says there was no attempt to infringe the rights of the State in that matter. He had better take a day off and read the section of the President's message relating to the Japanese and the schools.

The end of the Goldfield strike will cause great rejoicing in Oakland and San Francisco. Heavy interests in the mines of that

MORE THAN NINE LIVES.

He dodges it, he stamps at it,
He aims at it a crack;
But 'tis no use—that third-term cat
Is always coming back.
—Baltimore American.

and sold extensively in the Stock Exchanges on either side of the bay. The Goldfield miners acted wisely in casting off all allegiance to the Industrial Workers of the World, an organization which seems to be dominated by Socialists and disturbers. In accordance with the agreement entered into between the miners and the mine owners the local Miners' Union resumes complete control of its own affairs, and henceforth will adjust disputes arising between employers and employes. This is a good thing for the mining industry of Nevada, for the strike at Goldfield was having a depressing effect on mining operations in other parts of the State.

A SUGGESTION FOR MAYOR MOTT.

Editor TRIBUNE: I see by the papers that there is a proposition afloat to consolidate Oakland, Berkeley and Alameda into one new name and government. I don't think the time will ever come when either Oakland, Berkeley or Alameda will be willing to sacrifice its individual name for the benefit of either one of the others. Now as a compromise and to effect a consolidation, I propose to extract a syllable from each name—Oakland, Berkeley and Alameda, and consolidate under the name of "OAK-BER-ME--DA." (Meaning Greater Oakland, Berkeley and Alameda). This is an original idea of my own and I think a good compromise, as each city can then pride herself that a part of her individual name went to make up the new name.

Yours truly,
H. L. WHITEHEAD.

CARLISLE HIAWATHA.

(It has been recommended to abolish Carlisle Indian school in the summer of 1908.—Press dispatch from Washington.)

Then up spoke Horse That is Spavined,
He who played the star at center;
He who mauled the paleface players
Till they were borne out on stretchers;
"What!" he cried, "shall noble redmen
Be deprived of gore and glory?
Shall they no more crack the shin bones
Of their foes hereditary?
Shall they no more smear the pale face
With the black mud of dishonor,
And see no more warriors limping
To the operating tables?
Tribesmen, who have strewed the grid-iron
With their bodies of the Rah-Rahs—
Who have silenced all their rooters
With their megaphonic yapping.
Tell me that this dreadful tidings
Is a fevered, baseless vision;
That as of yore we shall assemble
In the gladsome days of autumn
And take up the task of caving
In the paleface solar plexus.
If, alack! 'tis true, what future
Looms up all too close before us!
Life, all work and nary football,
Lo will think heap bum—ding bust it!
—Denver Republican.

Perhaps, if the suffragettes ever win out and run things for a couple of thousands years, there may develop a woman who can play poker.—New York Mail.

Although there have been 300 years of Christianity in this country, there are still some people who want to occupy two seats in a street car.—Baltimore Sun.

This weather should not be disturbed by rhyme at this time.—

Pointed Paragraphs

"I have nothing to say at this time," Harry Thaw tells the reporters. Which is really the best thing Thaw has yet said.

The Hon. H. K. Thaw should not be too fretful in the Tombs. The jury might have sentenced him to a far more gloomy one.

Chancellor Day of Syracuse is supposed to be suffering from a spell of sleeplessness over the news that the Standard Oil Company has been found guilty on 1463 counts.

The politicians figure that if Taft loses the Ohio contest—which isn't likely—that would be the end of his Presidential hopes. They forget that the Republicans of the other forty-four States don't care a rap whether Ohio goes for Taft or not.

"When I was 15," remarked a justice of the Supreme Court, at the luncheon table, "I thought a man of 40 too old to need teeth. At 35 I regarded a man of 60 as about at the end of his string. Today I know a lot of mighty lively boys who have passed the age of 70."

A small boy who applied for admission to a New York public school, when asked as to his father's business, proudly responded: "He's a bookmaker." That afternoon the teacher asked him to carry home a note which said: "Dear Mr. Blank—Would you please tell me the cost of rebuilding a set of Appleton's Cyclopedia?"

Booker T. Washington, the founder of the Tuskegee school, is opposed to colored people having their own newspapers. He says: "I fear that our newspapers are at fault because they hold up our difficulties. People reading them see too many accounts of negro oppression and we do not want our race soured by such accounts."

Crate No. 1, Illustrious Order of the Lemon, has been organized in Milwaukee. The officers of the crate are as follows: Grand lemon, grand lemon aid, grand lemon peel and grand lemin-initiation code, which each candidate well known young girls in Milwaukee society circles. The following is the on squeeze. The members are all must sing before being made a member:

I'm a lemon, I'm a lemon,
I'm a lemon all right;
I've been squeezed, I've been squeezed,
I've been squeezed quite tight.

Spring Medicine

In thousands and thousands of homes — in cities, towns and villages —three doses a day of Hood's Sarsaparilla are now being taken by every member of the family.

Why such wide and general use? Because Hood's Sarsaparilla has proved itself the Best Spring Medicine, by its wonderful effects in cleansing the system of all humors, overcoming that tired feeling, creating appetite, clearing the complexion, giving strength and animation.

Over forty thousand testimonials received in two years, by actual count.

Accept no substitute for

Hood's Sarsaparilla

The only form of food made from wheat that is all nutriment is the soda cracker, and yet—the only soda cracker of which this is really true is

Uneeda Biscuit

The only soda cracker scientifically baked.
The only soda cracker effectually protected.
The only soda cracker ever fresh, crisp and clean.
The only soda cracker good at all times.

5¢ *In a dust tight, moisture proof package.*

NATIONAL BISCUIT COMPANY

LYONS

The excellent showing made by our new season's stock proves the result of careful discrimination to taste, and the successful endeavor to supply the best values.

Our comprehensive display of only desirable patterns greatly facilitates the customers' selection.

Suits to order from . . . . . $18 up
Overcoats to order from . . . . $18 up
Trousers to order from . . . . . $5 up

CHARLES LYONS
LONDON TAILOR
958 Broadway, Oakland, Bet. 9th and 10th
San Francisco stores—1432 Fillmore st.; 731 Van Ness ave.
Samples and self-measurement forms free by mail.

Reduction in Gas Rate
June 1, 1907
Illuminating Gas, - - $1.00
Fuel Gas, - - - - .90
THD CHEAPEST CONVENIENCE

COOK with GAS

Ask for our lady demonstrator

Oakland Gas, Light and Heat Company
Clay and Thirteenth Streets

A WORLD BEATER

$7

—Just what others ask $12.00 for. Come and see it, handle it—and you will need no other encouragement to buy.

Osgoods' Stores
DRUGS, TRUNKS, SPECIALTIES.
7th and Broadway—12th and Wash.,
OAKLAND.

Eggs Eggs Eggs
Fresh from the ranch daily. Every One Guaranteed.
OUR CELEBRATED ROYAL CREAMERY BUTTER.
2 pounds Butter 70c
1½ pounds butter 53c
1 pound butter 35c
Eggs, per dozen 25c
ROYAL CREAMERY
BRANCHES
1211 23d ave., near E. 14th st.
3126 13th ave., near E. 24th st.
519 13th street.
804 Washington street.
26th and San Pablo avenue.
2235 Shattuck ave., Berkeley.
MAIN STORE
808-810 TWELFTH ST.

Zinco and half-tone cuts made at the TRIBUNE office.

TRIBUNE SUBSCRIBERS who fail to receive their paper before six o'clock every evening should telephone to the Circulation Department, Oakland 522, and the Carrier will be notified to deliver

HEART .: TRIBUNE'S PAGE FOR WOMEN .: HOME

TO BE BEAUTIFUL DESTROY WRINKLES; FAMOUS EXPERT TELLS HOW TO DO IT

The massage of the forehead should be done every night. Let the fingers travel across the little horizontal lines parallel with the eyes.

For persons who frown in their sleep the plaster treatment is best. Smooth out the skin, and while it is stretched apply the plaster in strips half an inch wide. Do not cross the skin.

If the skin takes plaster well, it is a good thing to sleep with plasters applied two or three times a week. They should be used for parentheses, or laughing wrinkles, around the mouth.

JEALOUS OVER CALVE'S CHARMS YOUNG FRENCH GIRL SUICIDES

Her Lover Admired the Great Singer

NEW YORK, April 22.—Jealous over her sweetheart's artistic admiration for Madame Calve, the famous prima donna, is said to be the cause for the sensational suicide of Isabelle Routtelot, a handsome French girl, who ended her life yesterday morning in the apartments of the man she loved, during his absence.

Louis Belleville, the man with whom the girl was in love and because of whom she decided to die, is a cellist in the orchestra of the Manhattan Opera House.

For more than three years Isabelle Routtelot, the dead girl, had been engaged to marry Belleville. Two months ago, soon after Mme. Calve became a member of the Hammerstein forces, a violent quarrel arose between Miss Routtelot and Belleville, which resulted in a breaking of the betrothal. After several unsuccessful attempts at a reconciliation she decided to commit suicide. She went at once to the rooms of one of the boarders who occupied the suite directly above Belleville's. No one was there and the girl climbed out of the window and down the fire escape to the windows of the room occupied by the musician. Her clothing was torn and she was scratched and bleeding from the climbing. Once inside the room and knowing that the man could not return from the opera until 1 o'clock, she wrote a note to the man which she placed in a prominent place. Then she turned on the gas and lay down on the bed. When Belleville returned home he found her dead.

WOMEN BATTLE IN A BAPTIST CHURCH IN AN OHIO TOWN

Hymn Books Are Used as Weapons

PORTSMOUTH, O., April 22.—Men and women were knocked down and trampled upon and women fainted during a pitched battle in the Free Will Baptist Church here yesterday morning. Hymn books were hurled back and forth and pews and other furniture were demolished. The fight lasted fifteen minutes, and was at its height when a patrol wagon loaded with policemen rolled up to the door. The appearance of the patrolmen stopped the conflict, and the patrol wagon was used to convey several hysterical women to their homes. No one was seriously injured, although a number were badly hurt. No arrests were made.

The riot was the result of one faction of the congregation bringing in a new preacher, Rev. George L. Vance, of Galford, Pike County. Fighting started the minute he mounted the platform to conduct the services. Joseph Monroe, leader of a faction supporting the old pastor, Rev. Freeman W. Chase, rose from his pew and made for the pulpit. He was intercepted by A. J. Finney, a trustee, and when he struck him a free-for-all fight ensued.

ELOPED WITH THE MAN SHE LOVED AND NOW THE BEAUTIFUL BRIDE IS CALLED A BARONESS

Wife Goes to Her Home to Plead for Parental Blessing

PHILADELPHIA, April 22.—Eloping to this city with Baron Gustavus von Palm, of Boston, last Saturday, Miss Louise F. Stradling, of Newark, N. J., was made Baroness von Palm by the Rev. Dr. Jacob Sallade, of Temple Baptist Church, Tioga.

The wedding ceremony was performed in the law offices of Hugh Roberts, 17 North Juniper street, because Roberts is a native of the baroness, and the pair had to take the lawyer into their confidence in order to obtain the marriage license.

Baron von Palm, although about twenty years older than his bride, has tried to make Miss Stradling a baroness for several years. The baron knew the parents of Miss Stradling long before he was introduced to her, and ever since he met Miss Stradling he determined to make her his wife.

An architect and artist of high ability, the baron has a life contract with a Boston firm of architects, and is sent all over the country designing parks and seashore resorts.

He opened a park in the suburbs of Boston several years ago, and in order to have Miss Stradling near him engaged her as one of the cashiers in the park.

Miss Stradling, who lived with her sister, Mrs. Henry Wilcox, at 264 Berkshire avenue, Newark, in one of the most handsome residential sections of that city, was asked not marry the baron, according to Wilcox, and it is said that her mother, Mrs. Millie F. Stradling, of Ocean Grove, N. J., was opposed to the match.

Baron von Palm succeeded in planning an elopement with his sweetheart, and with the object of their trip secret to every relative of the bride except to her sister in Newark, came here with Miss Stradling Saturday morning.

Roberts accompanied the pair to the City Hall and then arranged for the wedding. Dr. Sallade was summoned to the law office by telephone, and, with James J. Moran as witness, the clergyman tied the knot. The bridal party had luncheon at a hotel, and then Baron and Baroness von Palm hastened back to Newark to break the news to their relatives.

The baroness went to Ocean Grove yesterday to plead for parental blessings.

Baron von Palm is a member of one of the oldest families in Austria-Hungary. He came to this country many years ago and is considered one of the best artists and architects in New England. He was in the show business for some time, and was the originator of the crystal maze.

Baron and Baroness von Palm will live in or near Boston.

RICH RELATIVE OF THE ASTORS FOUND IN STARVING CONDITION

Fired Servants and Was Locked in Room

NEWPORT, R. I., April 22.—Though she was found ill and very weak for the want of food a few days ago, it is believed that Miss Emily O. Gibbes, sister of Mrs. Edwin A. Post, of New York, and second cousin of the late Mrs. John Jacob Astor, mother of William Waldorf Astor, will recover.

Miss Gibbes, who is nearly 80 years old, has not been well for many years. Recently she discharged all the servants and locked herself in her room. A faithful gardener brought her food, which she refused. After several days he and a friend effected an entrance and found the old woman nearly dead from starvation.

A physician and nurse were put into the house and a new retinue of servants engaged. Under treatment Miss Gibbes is slowly regaining her strength, though she is still confined to her bed.

YOUNG GIRL QUARRELS WITH HER LOVER AND THEN SHOOTS HERSELF

Uses a Revolver to End Her Love Affair

LOS ANGELES, April 22.—Despondent over the loss of her position after a violent quarrel with her lover, Miss Zena Guinn, aged 19 years, shot herself through the head with a revolver Saturday afternoon. She was still alive at midnight last night, but cannot recover.

The girl formerly lived at 739 Towne avenue with Mrs. F. E. White, who had helped her in her love affairs and of whom she made a confidant. This afternoon Miss Guinn went to the home of Mrs. White and finding no one at home, opened a window on a porch and climbed into a bedroom. How long she was there no one knows.

When Mrs. White returned at 5 o'clock she discovered the girl on her bed, a bullet hole in her forehead, and the revolver at her side. The weapon had been left on a dresser in the room and it is supposed that when the girl found it she decided to end her troubles, without waiting to tell them to Mrs. White.

Until recently Miss Guinn worked at Newberry's grocery, where she met John Grambs and fell in love with him. They became engaged, but last night they quarreled, and it is said the man broke the engagement.

The girl is well educated, an accomplished musician and is unusually handsome.

THIS GIRL IS CHIEF TRAIN DISPATCHER

ATLANTA, April 22.—Miss Edith Jarnagin is a Georgia girl who was appointed chief train dispatcher when she was 19 years old. She gave orders to every conductor and engineer on the road, freight or passenger, knew where these trains were every minute, and figured out where they should take a switch in order to allow each other to pass. With her single-track road her responsibilities were all the greater than those of some of her co-workers who have all the trains on the same track going in the same direction. Miss Jarnagin had begun work as a telegraph operator at the age of 14, and had proved herself so competent that she was promoted over the heads of many men operators and finally became their chief. In this position she has served most satisfactorily and with never an accident marked down against her.

ALAMEDA COUNTY ARMS

—PHOTO BY BELLE-OUDRY.

MISS RUFENER, A French Demoiselle of 869 Washington St.

SPECIALLY POSED FOR OAKLAND TRIBUNE.

From Portland, Oregon, a young lady writes to Phidias:—"I am visiting here, but my home is in Oakland. Now, I want to take part in the comparison of arms; so you will receive an excellent likeness of me, which shows both my arms as you prescribe. I shall enter for the first prize, hoping to be fortune's favorite in that competition. It may be that my picture when printed in the paper will lead to a romance; perhaps some Nevada millionaire may become my destiny. Who knows? As to my age, I will own up to 24."

"The tourney will number me amongst its members," says a Berkeley belle in her letter; "and you can put my name on your list. There are half a dozen of us girls here that are going to join in the rivalry just to see if we can have fisherman's luck—I mean get something. As for myself, that dozen pairs of silk stockings you offer for the shapellest arm seems good to me. My chum and I are to be photos at the same time, so you may let each of us have a Shaw & Shaw order."

Another candidate addresses Phidias from Berkeley:—"Your idea to have a committee pass on 'proofs' rather than on printed views suits me to a T. I have studied out a fetching pose, and am confident that the box of gloves will be awarded to Berkeley."

Send request by mail to "Phidias, editorial department, OAKLAND TRIBUNE," if you are disposed to be a volunteer, reader, and a free Shaw & Shaw order will soon reach you. Arms must be bared to shoulder in tourney.

TROPHY TOURNEY TO ASCERTAIN THE FINEST

MARRIED GIRL OF HIS CHOICE IN SPITE OF SUPERIOR'S ORDER

Bridegroom Roundly Cheered by Troopers

WILKES-BARRE, April 22.—Resolved to test the recent order of Superintendent John C. Groome, of the state police, forbidding the marriage of any of the troopers and directing their discharge for violation of the order, Private Jasper Oftadahl, of Troop B, stationed at Wyoming, married Miss Theo Bainbridge, of that place.

Many of the other troopers attended, and the daring bridegroom was roundly cheered as he left the church.

Oftadahl owns a ranch in Montana, and is so well off that his discharge from the troop would not financially embarrass him. If he is discharged, he will go to the ranch. Several other members of the troop, who are engaged or who think the order restricts their liberty, will, it is said, resign in the event of Superintendent Groome's order being enforced.

All the West Side, where the troopers pay social visits, is anxiously awaiting Superintendent Groome's decision.

LOVE'S MAGIC THREAD

Sitting alone, I wove a dream,
Down where the blue waves play,
And my shuttle flew busily in and out
Till the web with color was gay.
I wove the sunshine in golden strands,
The roses, with necklets of dew,
While I broidered it over with gorgeous tints
And flowers of exquisite hue.

I caught up the song that the linnet sang
And the pearls that the waves were flinging,
Weaving them into a beautiful hymn
With the tune that the brook was singing.
The opal tints of the azure sky
I wove in a ribbon rare,
Looping it over the radiant blooms
Like a band on a maiden's hair.

My shuttle flashed in and out of the woof
Till the pattern grew wonderfully bright,
Yet the seams were ragged—unfinished—and rough,
While the shadows crept into the light.
Then I caught a glint of love in the mesh
And wove it into my dreams,
When lo! like a butterfly's wings it spread,
Till it covered the ragged seams.

—Agnes Lockhart Hughes.

PAYING BIG ALIMONY TO THE PRETTY BRIDE OF MILLIONAIRE

Here's a Pretty Mess for Divorced Husband

CINCINNATI, O., April 22.—John E. Madden, defendant in the sensational divorce suit brought by his wife, has applied to be relieved of paying $250 a month alimony to his former wife.

After Mrs. Madden, that was, got a divorce, she married Louis V. Bell, a millionaire. The Bells are now in Egypt on a wedding trip.

Madden contends that as his former wife has married a millionaire, he should be relieved from paying alimony. Madden was sued for divorce in New York, and for a time was held in contempt of court.

Later he filed an answer to the suit that his wife had brought here, and in his answer charged Bell with breaking up his home. Madden contended that his wife was a good woman, and had been prejudiced against him.

BACK FROM GRAVE TO HAUNT HIM

SYRACUSE, N. Y., April 22.—"If you bury me at Onondaga Hill, I'll haunt you, as sure as I lie here today," the late Mrs. Henrietta Hemmings, of Fairmount, is said to have told her third husband, Charles Hemmings, on her deathbed.

The first wife of Hemmings is buried at Onondaga Hill, and she had decided objection to resting there.

But when she died and was buried, on March 14, Hemmings, forgetting the warning, had her interred in the family plot. Mark what happened.

The spirit of the dead came right back to the Hemmings home, and so frightened that gentleman that he went away for a few days. It is said that he told the neighbors that the ghost was frequently seen moving about the house.

His relatives say they have seen it, and they are so exercised that they want to have the body removed to another cemetery.

LATEST NEWS FROM ALAMEDA AND BERKELEY

JOINT CONCERT TO BE GIVEN

Treble Clef and De Koven Club Will Appear in Musical Event.

BERKELEY, April 22.—Jointly the Treble Clef, an exclusive "co-ed" musical organization of the University and the De Koven club, made up of male voices, will give a concert tonight in Wilkin's hall on Haste street, near Telegraph avenue.

The Treble Clef is made up for the most part of sorority girls, while the De Koven club has on its rolls quite a number of singers who are not now students at the University. The concert is under the direction of Clinton R. Morse. The following programme will be rendered: "If My Song Had Airy Pinions (Hahn), Treble Clef; "Nertaman's Song" (Kucken), De Koven Club; "Nellie Was a Lady" (Foster), Ellis' Quartet; "O That We Two Were Maying" (Nevin), Miss Dollie Trost and Miss Amy Hill; "Marching" (Trovere), De Koven Club; Hawaiian Songs, Harold Bingham; "Schneider's Band" (Mundy), De Koven Club; "O Dry Those Tears" (Del Riego), Frank L. Argall; "Song of the Seasons" (Hawley), University Treble Clef; violin, "Carmen" (Bizet), Will C. Davis; "Good Bye" (Tosti), Clinton R. Morse; "Huzza" (Buck), De Koven Club.

Among the members of the Treble Clef are: Miss Louise T. Hatch, Miss Gertrude Neely, Miss Dorothy Barnicott, Miss Alice Weymouth, Miss Dora Burdorf, Miss Alice Johnson, Miss Bernice McNeal, Miss Ethel Meredith, Miss Marguerite Shoecroft and Miss Edith Ostrander.

Members of the De Koven Club are: Hal Bingham, Clinton R. Morse, Will C. Davis, H. D. Baxter and S. W. Chisholm.

The following schedule of rehearsals for the senior extravaganza has been announced:

This afternoon in Stiles Hall at 3 o'clock the Butterflies will flit; at 4 o'clock, the Astecs will take the stage; at 4:30 the city chorus will enter; at 5 the Jesters; and at 5:15 the Mexicans. This schedule will also hold for Tuesday, and these two rehearsals will probably be the only ones this week. Rehearsals will begin promptly. Each chorus will rehearse half an hour and will then be dismissed. There is still room for more people in the choruses.

ITEMS OF INTEREST FROM RICHMOND

RICHMOND, April 22.—Colonel R. R. Thornton has returned from Stockton, where he has been for the past few days purchasing horses for the John Nicholl company. The animals are to be used for the grading of the new street car line to be built by that company to Long Beach.

Frank Hull, editor of the Ledger, was a visitor to Martinez Saturday.

Mrs. William Gerton and son, Gilbert, has gone on a few weeks' vacation to the Gerton ranch, near Lodi.

Mrs. J. Fitzgerald and daughter, Mae, have gone to Stockton for a few weeks' visit in the Slough City.

Judge W. S. Wells of the Contra Costa bench, is reported to be quite seriously ill at Byron Springs.

The funeral of the late Harry Fitzsimmons was held today from Our Lady of Mercy Catholic church.

Professor Helms has embraced the opportunity which the enforced vacation in the schools affords and is taking the Richmond school census. Professor Helms is being assisted in the work by Professor Umwalt. This is the second school census which Professor Helms has taken here, and he reports that the number on the rolls this year will be augmented by 400 over that of last year.

WILL TRY TO FIX THE RATES

City Council To Take Up The Water Rate Question.

Louis Titus, general manager of the People's Water Company, will meet the City Council tonight, when the discussion and inquiry into the fixing of water rates for the next fiscal year will be taken up in committee of the whole. Titus has explained informally to members of the City Council that he believes a better understanding between the council and the company can be reached by the presence of the general manager, rather than by attorneys or subordinate representatives.

Much preliminary work on the water rate question has been accomplished through the collection of data by J. H. Dockweiler, an engineering expert, who has gone through the records for several years in the preparation of a report on the subject to the city attorney and the council. This report will be used as a basis of calculation on rates, valuation and income.

The impression in City Hall circles prevails that the inquiry this year will not be prolonged and that a fair basis of agreement on rates will be reached. President Elliott, Councilman B. H. Pendleton, chairman of the finance committee, and other members of the council have been engaged in assembling facts on the subject.

STRUCK BY CAR; LIFE IS ENDED

At 11 o'clock last night Joseph Campbell, a negro, was struck by a southbound Grove street car at the intersection of Stuart street, Berkeley, sustaining internal injurie from which he died in half an hour at the Oakland receiving hospital.

Campbell, it is said, jumped from a northbound car directly in front of the southbound electric and the motorman did not have time to stop before striking Campbell. Decedent leaves a family.

NEED CARE.

The butchers employed by the big packers threaten to strike. They should be careful and not make a mistake.

HOSTETTER'S CELEBRATED STOMACH BITTERS

It is impossible to keep healthy if the digestion is bad. The Bitters, being absolutely pure, will tone the digestive system and cure Poor Appetite, Indigestion, Dyspepsia, Costiveness or Family Ills.

TO TRAVEL ON HORSEBACK FOR A THOUSAND MILES

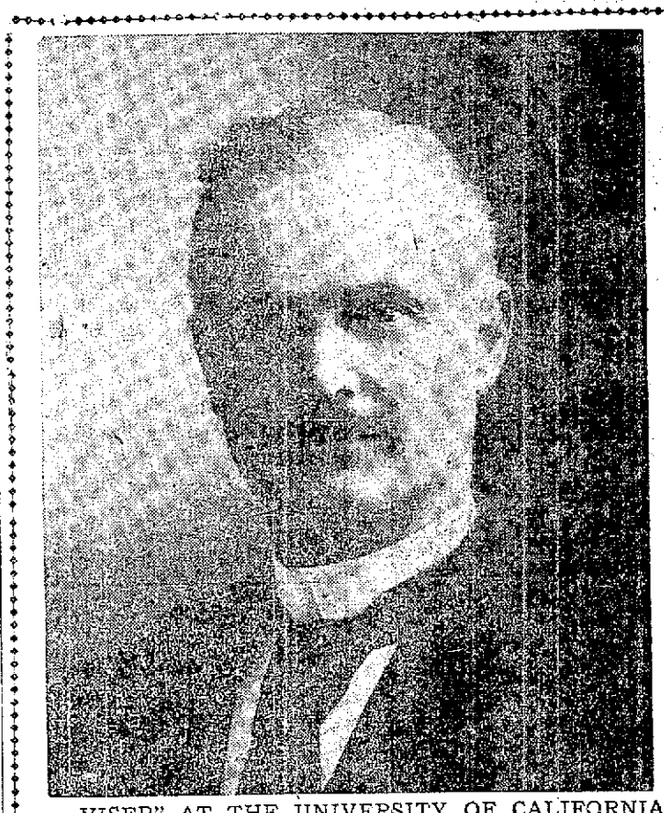

COLONEL GEORGE C. EDWARDS, "STUDENT ADVISER" AT THE UNIVERSITY OF CALIFORNIA.

Student Adviser of the State University Proposes to Take Vacation After Steady Work of Many Years.

BERKELEY, April 22.—After thirty-four years of continuous service, Colonel George C. Edwards, "adviser" of the men students of the University of California and professor of mathematics, is to take his first extended vacation, at the close of the present semester. The only time that the "Colonel," as the college boys call him, has left his classes in other hands since he took up his duties as an instructor at the State University was exactly twenty-five years ago when he left Berkeley behind him for the space of two months.

WILL ROUGH IT.

Colonel Edwards will now spend a year in roughing it out of doors for the benefit of his health. He plans to first take a thousand mile horseback ride through Northern California and Oregon. With a number of friends he will pass through the Big Meadows, taking in the Lassen Butte country, and then over the border around Klamath Lake, Crater Lake and the Rogue river. Later Colonel Edwards will take a trip to the Orient, which will be followed by an overland journey to Europe, thence back to New York and then home.

CLOSE TO STUDENTS.

As chairman of the faculty committee on athletics and as "student adviser," Professor Edwards comes closer to the average collegian then perhaps any other member of the faculty. He spoke at the track rally last week and was given an ovation by the students.

INCENDIARIES START FLAMES

Fire Bugs Set Fire to Alamedan's Home—Arrests May Follow.

ALAMEDA, April 21.—The fire authorities feel certain that an attempt was made by incendiaries yesterday to destroy the residence at 1012 Versailles avenue. Shortly after five o'clock, M. M. Marston, who resides next to the house at the address given, saw smoke coming from the building. He investigated and found that the fire was under the flooring of the first floor. The blaze was extinguished with but little damage.

From the flooring to the ground is but a depth of three feet and when Assistant Fire Chief Millington went to the house to make an examination to ascertain the cause of the fire he found that a pile of paper and wood had been placed near the studding and about the center of the house. His suspicions were instantly aroused but his inquiries failed to bring any results.

The house is owned by a man named Gottwell who was not in town yesterday. The attempt to burn the residence was undoubtedly incendiary, but there is no information obtainable as to insurance on the house or any other particulars that would shed any light on the mysterious fire. The house is new and the occupants have been in it but a short time. There are four other cottages to the south owned by the same man.

Acting-Chief Millington said this morning:

"There was undoubtedly an attempt made to burn down the house. By whom I don't know, but am trying to find out. I was compelled to crawl under the house to find where the fire originated and there I found paper and wood piled up to make a nice little blaze. Had the fire started at night there would have been no chance to save it as the headway would have been rapid, as everything had been fixed so the fire would catch easily."

Arrests may be made.

STEALS NEW BICYCLE LEAVES OLD MACHINE

ALAMEDA, April 22.—Ed Malt, who lives at 1817 Broadway, owned a fine Peerless bicycle on Saturday night but he placed it in a rack on Park street while he went for some packages he left in a store, and when he returned the wheel had disappeared and a disreputable looking machine was in its place. Malt has asked the police to find the man who is responsible for the trick.

FINDS DRUNKEN JAP ON FRONT LAWN

ALAMEDA, April 22.—G. Nagagi, a Japanese gardener, was found on a lawn at 2032 Pacific avenue last night in what was thought to be an unconscious condition. The occupants of the house attempted to arouse him but he would not stir and they believed that he was suffering from serious injuries. A telephone call was then sent for the ambulance and the Oriental was taken to the receiving hospital where Sergeant Hadley stated his condition was due to alcoholism. He was then booked on a charge of drunkenness.

SAYS HIS HOME IS USED AS TARGET

ALAMEDA, April 22.—J. Kahn lodged a complaint at the police station last night in which he declares that his house is being punctured by bullets from 22 caliber rifles that a number of small boys shoot in his neighborhood. Kahn resides at 1812 Encinal avenue. The police have promised to stop his house from becoming honeycombed.

RECALL HAPPY WEDDING DAYS

Alamedans of Four Generations Gather and Listen to Marriage Ceremony.

ALAMEDA, April 21.—Four generations gathered at the Petersen home in this city at 2008 Santa Clara avenue yesterday afternoon when Christian Petersen and wife and their son, W. J. Petersen and his wife, celebrated the golden anniversary of their wedding, while their son and his wife celebrated their silver wedding.

It was just fifty years ago in Germany that Mr. and Mrs. Christian Petersen were married. They came to the United States in 1857 and to Alameda in 1881. Their son was married in this city twenty-five years ago. He is a prominent fruit grower of Vacaville. Rev. J. W. Bauer, who was present at the gathering, read the marriage ceremony that made the couples man and wife many years ago. There were numerous guests who paid homage to the Petersens during the day and evening. The old people, though past the seventy-one years, are healthy and strong. They expect to celebrate many more anniversaries.

WILL NAME NEW BOARD COMMITTEES

ALAMEDA, April 22.—At the meeting of the City Council tonight President Loop will name the various committees of the board. There are other matters of importance for the members to attend to, but they have given no hint as to what action they will take regarding appointments to the various commissions.

DO IT NOW.

Now is the time to take something to clean and build up the blood, ridding the system of the poisonous waste matter and acids which cause Rheumatism, Blood disorders, Nervous Debility, Backache and other miserable weaknesses.

Here is one of the simplest though safest and most certain mixtures, which can readily be prepared at home at nominal cost:

Fluid Extract Dandelion one-half ounce, Compound Kargon one ounce, Compound Syrup Sarsaparilla three ounces. Get these ingredients from any reliable pharmacy and mix by shaking them well in a bottle. The dose is one teaspoonful after meals and at bedtime. Also drink plenty of water.

This home-made mixture, writes a noted authority, will overcome most forms of Kidney and Bladder troubles and at the same time force the Kidneys to filter and strain all impurities and acids from the blood, restoring the full blood count of 45 per cent red blood corpuscles, which means good, sound health and vigorous vitality, to say nothing of the clear, rosy skin and complexion which must result.

NEW MEMBERS ENGLISH CLUB

Organization of University of California Holds Election.

BERKELEY, April 22.—Elections to membership in the English club of the University have been made as follows:

Miss Zoe Riley '07, Miss Elma Edwards '08, W. A. Ryder '07, P. S. Thacher '08, Miss Maud Cleveland '09, V. V. Phinney '08, Miss Christina Krysto '09, L. A. McArthur '08, W. S. Wells '09, George L. Bell '09, Sheldon Shaney '08, J. R. Glascock '09, H. M. Hall '08, Miss Rose Hizar '07, Sayre McNeil '08, Miss Ida Cowley '08.

This afternoon at 3 o'clock the executive committee of the club will meet in the senior room, and Thursday evening at 8 o'clock there will be a regular meeting at the home of Miss Julia Evans '08, 2727 Benvenue. This will be the last meeting of the term.

Officers will be elected for the fall term and a reception will be tendered the new membrs.

TO ESTABLISH A FELLOWSHIP

University of California Announces Action in Interests of Anthropology.

BERKELEY, April 22.—The University announces the establishment of a resident graduate fellowship in anthropology for 1907-8. The recipient's time is to be devoted to study and original research, but he may be called upon for a certain amount of asistance in university work. Applications should be made on or before May 10th to the Secretary of the Department of Anthropology, at the Affiliated Colleges, San Francisco, and should be accompanied by all information or records submitted in support of the candidacy.

BOTH PARTIES CLAIMING HIM

Berkeleyans And Sacramentans Each Quote The Former Governor.

The fight for the removal of the State capital from Sacramento to Berkeley heats up every little while when the weather gets warmer, and just now there is a fierce little side scrimmage centering around former Governor George C. Pardee, says the San Francisco Examiner. Evidently the friends of Sacramento regard the friendship of Pardee as of first-class importance, and the friends of Berkeley consider his influence in their behalf of equal value. As for the ex-Governor himself, he has been quoted in black type on both sides of the controversy and there seems no way to tell on which side he will finally throw the great weight of his political interest.

When the Berkeley "Reporter" got out its large State capital edition, full in the middle of its principal page appeared an excellent portrait of aPrdee with the statement in imposing eye-mastering type that he had spoken as follows to a "Reporter" representative:

IS GOOD THING.

"I think this would be an excellent thing, this proposed moving of the State capital, and to no one or to no place would it be of more benefit than to the city of Berkeley. It would help her in many ways. Already she has great prominence in the eyes of the State because of the location within her boundaries of its university. The location there also of the capital would make her a great civic center, so often urged by students and teachers of municipal as well as State sociology. It would hake her the fountain-head of nearly all the State's interests.

"It is not to be expected that this move can be accomplished with ease. There will be opposition develop, and whether it is successfully met or not depends upon the people of your city.

"I can only reiterate that it would be a splendid thing for Berkeley, and I should be glad to see the town get it."

On top of this statement in favor of the claims of Berkeley, the "Argonaut" of this city took it that there was no question of the ex-Governor's stand in the mater, and Editor Holman spoke as follows:

"We are told that Governor Pardee, who has posed as the special friend of Sacramento, is favorable of the removal of the capital to Berkeley. But probably this is because of his sympathy with local sentiment in Alameda county."

STIRRED UP BEE.

This stirred up the Sacramento "Bee" to brand as false the statement that the ex-Governor favored capital removal, and it, too, ran a fine picture of Pardee with the declaration that he had dictated the following statement, duly printed in capitals:

"I do not see the 'Argonaut' and do not care to. If that paper quotes me as saying that I favor capital removal, or intimates that I favor capital removal, it is giving its readers decidedly false information.

FAVORS SACRAMENTO.

"I have refused many tmes to be a party to any such scheme as was worked through at the last session of the legislature, because Sacramento and her people have been mighty good to me, and it would be ungrateful for me to turn against the city or her residents."

"In the second place I do not believe the capital should be moved, and I have no idea that it ever will be."

And now some of the political friends of the former Governor are boosting him along for United States Senator are wondering whether they will lose the Sacramento delegation because Pardee favors Berkeley or lose the Alameda county delegation because the ex-Governor favors Sacramento. All of which indicates that a man has to step very lively to keep on both sides of a well-agitated political question.

STEAMER ARRIVES WITH HOLE IN SIDE

BALTIMORE, April 22.—The British steamer Barnstable arrived in port this morning from Port Antonio, Jamaica, with a large hole in her port side and with her stem twisted. She was run into by the steamer Old Point Comfort, which runs from Cape Charles City to Old Point. No one was injured.

MANY PRETTY GIFTS FALL AT FEET OF BRIDE-TO-BE

MISS MABEL GODDARD, WHO IS SOON TO MARRY SYDNEY SHONTS.

Favors Are Suspended In Fragrant Clusters of Roses

Fair Co-Ed Is Soon to Wed Mining Man Graduate From University of Minnesota.

BERKELEY, April 22.—In compliment to Miss Mabel Goddard, who is soon to marry Sydney Shonts, a mining engineer, a luncheon and a linen shower was given last week by Miss Louetta Weir at her North Berkeley home, 2163 Vine street. Although the engagement of Miss Goddard was announced over a year ago, no hint of the time of the wedding was given out until recently, when it was stated that the wedding would take place in about two months.

The many gifts which Miss Goddard received at the affair of last week had been cleverly suspended in the center of a cluster of roses from the chandelier by means of a ribbon, and at the opportune moment they came tumbling down in a whirl of rose petals at the feet of the bride-to-be.

Miss Goddard is a member of the Pi Beta Phi sorority, as is also Miss Weir. She will graduate from the University of California this spring. The groom-to-be, Mr. Shonts, graduated from the University of Minnesota with the class of 1904. He is now working among the mines in the northern part of California. The wedding will take place at the home of the bride's parents in Idaho.

Those present at Miss Weir's linen shower were all members of the Pi Beta Phi sorority. Among them were the Misses Laura Bransford, Ora Lucas, Blanche Cameron, Frieda Watters, Louise Watters, Ida McCoy, Della Darden, Miriam Reeves, Made Stilvolon, Elsie Howell, Ethel Norton, Treasure Ellis, Amy Hill, Sue Heaston, Ellnore Beard and Helen Bennett.

GIRLS STRANDED ON BAR CALL IN VAIN FOR HELP

Boat Strikes Bottom on Treacherous Sands---Fair Occupants Suffer From Heat Eight Hours.

ALAMEDA, April 22.—For ten hours yesterday three pretty girls of this city were stranded on a sand bar off Bay Farm Island and it was not until after 8 o'clock last night, when searching parties were rowing and sailing about the bay looking for them, that they were able to get their row boat off the bar and return to the Encinal Yacht club.

Yesterday at 11 o'clock in the morning Misses Julia and Frances Postel and Miss Carmelita Theobald left the Encinal Yacht club in a row boat to go to Bay Farm island. When they were approaching the shore of the island their boat caught on a sand bar and they were unable to budge it. From noon until 8 o'clock last night the girls sat in the boat, the water too high for them to wade to shore, watching and calling for aid that did not come.

When the tide came in their combined efforts loosened the boat from the bar and thoroughly exhausted from their exposuure to the sun and their work in attempting to get off the bar, they rowed to the club-house and landed. Meantime when it became dark it was noticed that the girls had not returned and a number of searching parties were sent out to find them. It was feared they had been drowned but their appearance put all of the anxious persons at rest. None of the searchers had seen the girls come in and it was necessary to send out other boats to acquaint them with the fact. The Postel girls reside at 1206 Broadway and Miss Theobald at the corner of Union street and Central avenue.

PROF. EDWARDS IS TO GO AWAY

Will Take a Vacation After Laboring Thirty-Four Years.

BERKELEY, April 22.—Professor Geo. C. Edwards, the "adviser" of the men students at the university, is to take his first extended vacation this summer during thirty-four years of service at the university. Professor Edwards holds the record for continuous labor in the interest of the university. Only once in his thirty-four years of toil has he left the institution outside of the regular vacation periods, and that was for a two months' trip exactly twenty-five years ago.

Colonial Edwards' health is not good, and he will spend a year in roughing it out of doors. He will begin with a thousand mile horseback ride through northern California and Oregon. With several companions, Professor Edwards will pass through the Big Meadows, taking in the Lassen Butte country, and then over the border around Klamath lake, Crater lake and the Rogue river. Then will come a trip to the Orient, the end being an overland journey to Europe, an dthence back to New York, and then home.

Colonel Edwards is chairman of the faculty committee on athletics and comes closer to the student body probably than any other member of the faculty, because of his position as adviser and mentor in things athletic.

BELATED SPEAKER IS ACROSS THE BAY NOW

PORTLAND, Ore., April 22.—An Oregonian sepcial from Astoria says that a steamer supposed to be either the Norman Isles or the Eva, crossed in about dusk last evening.

Constipation causes headache, nausea, dizziness, langour, heart pulpitation. Drastic physics gripe, sicken, weaken the bowels and don't cure. Doan's Regulets act gently and cure constipation. 25 cents. Ask your druggist.

Pabst Blue Ribbon Beer is a pure food—rich in the nutriment of malt and the invigorating properties of choicest hops. Drink it at meals or between meals.

WILL CELEBRATE FOUNDER'S DAY

Founders' Day of Mills College will be celebrated at Lisser Hall on Friday afternoon, May 4. An address will be delivered by David P. Barrows, Director of Education of the Philippine Islands. Rev. Charles R. Brown, President of the Boar dof Trustees, will preside on the occasion.

WOULD-BE ASSASSIN MAY BE EX-STUDENT

TAMBOV, Russia, April 22.—Father Simmeon, rector of the Ecclesiastical Seminary here, was shot and seriously wounded today. The seminary was closed recently as the result of political disorders and it is thought that the would-be assassin is an ex-student.

There are many forms of nervous debility in men that yield to the use of Carter's Iron Pills. Those who are troubled with nervous weakness, night sweats, etc., should try them.

WILL CHOOSE A NEW EDITOR

Those Interested in Student Newspaper to Hold Election.

BERKELEY, April 22.—A new editor for "The Daily Californian," the student newspaper, is to be chosen at four o'clock this afternoon at a meeting of the stockholders of the California Publishing Company in California Hall.

J. R. Gabbert, who has edited the paper for the past semester, graduates from the University this spring.

END ARGUMENT OF BIG TRIAL

Binger Hermann Case Is Nearing Close—Postpone New Fraud Trial.

WASHINGTON, April 22.—Assistant United States Attorney Adkins concluded his argument today in the trial of Binger Hermann for destroying public records. Charles S. Worthington then began a two days' argument for the defense.

United States Attorney Baker will make the concluding address for the government. It is now expected the case will go to the jury Thursday.

The Hyde-Benson-Dimond land fraud case, which was to have begun today before Justice Stafford, is postponed to await the conclusion of the Hermann trial.

FIRE DESTROYS BIG CANNING PLANT

LUBEC, Maine, April 22.—The entire plant of the Seacoast Canning company was destroyed by fire today. No one was injured. Loss, $200,000.

AN OFFER

To the Weak and Weary Women of Oakland.

"There are hundreds of women in this vicinity who are dragging themselves through life in pain and misery, without vitality, strength or health," said Mr. A. B. Specht of the Owl Drug Co. "They get no happiness out of life and are just in a condition to be attacked by almost any disease. They need a vitality-making and strength-creating tonic.

"Now, at our expense, we want to ask every such woman to try our cod liver preparation, Vinol, which contains, besides tonic iron, the medicinal elements of cod liver oil, but no oil or grease. It is delicious to take, creates a healthy appetite, makes pure, rich, red blood and gives strength and vigor to every organ of the body better than any medicine we have ever sold in our store, and when a woman is in this condition it makes life worth living.

"When we say 'at our expense' we mean that if the medicine you buy from us and pay for does not benefit you, we will refund every cent of it cheerfully, and thus you try it at our expense." The Owl Drug Co., 13th and Broadway; 10th and Washington.

NOTE.—While we are sole agents for Vinol in Oakland, it is now for sale at the leading drug store in nearly every town and city in the country. Look for the Vinol agency in your town.

FASTIDIOUS WOMEN

consider Paxtine Toilet Antiseptic a necessity in the hygienic care of the person and for local treatment of feminine ills. As a wash its cleansing, germicidal, deodorizing and healing qualities are extraordinary. For sale at Druggists. Sample free. Address The R. Paxton Co., Boston, Mass.

Palace Bakery

1012 Washington St.

The unequaled patronage that this place has enjoyed the past 15 years proves its merits.

Everything Always the Best

S.S.S. NATURE'S TONIC

Every one should take a tonic in the Spring; their systems require it. The blood has become thick and sluggish with the accumulations left in the system from the inactive, indoor life and from the heavy, rich foods of the Winter season. The blood, being in this unnatural and disordered condition, is unable to furnish the body with the increased amount of nourishment necessary for the more energetic life of Spring and Summer, and the system suffers from debility, weakness, nervousness, indigestion, loss of appetite, and many other unpleasant symptoms of a disordered blood circulation. When the system is in this run-down and disordered condition it is not safe to take unknown concoctions, sarsaparillas, compounds, etc., because they usually contain potash or some other equally strong and harmful mineral ingredient, which acts unfavorably and often dangerously on the depleted, weakened system at a time when it needs gentle and natural stimulation to throw off the impurities and recuperate its lost energy. S. S. S. is appropriately called Nature's tonic. It is made entirely of roots, herbs and barks from the great storehouse of forest and field, selected for their purifying and health-restoring qualities, and as it does not contain the slightest trace of mineral in any form it is perfectly safe for young or old. S. S. S. acts directly on the blood, ridding it of all impurities and poisons, and restoring the lost properties of rich, nutritive strength so that it is able to supply the system with the healthful, invigorating energy needed to pass the trying season of the year. Its action is the most pleasant, prompt and satisfactory of all tonics, and those who feel the need of such a medicine will do well to commence the use of S. S. S. at once. S. S. S. restores lost energy, relieves the tired, worn-out feeling, helps the appetite, aids digestion, and adds tone and vigor to the system. THE SWIFT SPECIFIC CO., ATLANTA, GA.

ALAMEDA AND CONTRA COSTA COUNTIES

EASTERNERS ARE ATTRACTED

Conditions in San Lorenzo Please Visitors—Gansberger- Lammers Nuptials.

SAN LORENZO, April 22.—This little town is attracting the attention of many eastern visitors. Last week there were several inquiries from them for investment properties, and as conditions seemed satisfactory hopes are entertained of seeing some big transfers made before long.

The wedding of C. Gansberger of this place and Miss M. Lammers of Portland, Ore., took place in Oakland on Wednesday last, Rev. J. Walton officiating. The young couple started immediately on a southern trip. On returning from their honeymoon they will occupy a cottage which the groom recently purchased for a home.

MOVEMENTS OF SMART SET

In Fashion's Train—Parties at Many Homes—Personal Mention.

HAYWARD, April 22.—Miss May Tormey played hostess on Wednesday last at a candy pull given in honor of Miss Margaret Harden of Bellville, Ill., who is visiting relatives here.

* * *

The following residents of Oakland were among the week-end guests at Hotel Hayward: Dr. and Mrs. E. R. Sill, J. C. Beatty, Kenneth A. Kerr, Dr. and Mrs. A. L. Cunningham, A. L. Cunningham Jr., M. H. Stimson, Charles M. Metzkarr, W. J. Bell and Mr. and Mrs. C. L. Hogue.

* * *

Mrs. John Geary entertained a party of friends on Wednesday evening in honor of Miss Stevens of San Francisco, who has been her guest for some time.

* * *

Mrs. B. F. Fisher of St. Louis, Mo., will spend the coming week in Mount Eden with Mr. and Mrs. H. Meininger, who are relatives of hers.

* * *

On Thursday evening the 500 Club held its regular card party at the residence of Mrs. Carl Neudeck. Mrs. V. Strobel became winner of the first prize and Miss Neudeck got the booby.

* * *

The Tuesday Night Club had its pleasant gathering last week at the residence of Mr. and Mrs. George Gray, where the entrancing game of 500 held the attention of the company till midnight. The caterer on this occasion was Mrs. Kilsey, whose dainty supper surpassed even Mr. Reid's elaborate hospitalities at the previous gathering. Mrs. Wilbert and Mr. Graham won the principal prizes, while Mr. Wilbert got the consolation. The next meeting is to be held at the residence of Mr. and Mrs. Elmer Welsh.

* * *

Mrs. Henry Smith and Joseph Henry, Mr. and Mrs. W. S. Tannen and daughter and Mr. and Mrs. F. F. McGuire of San Francisco are registered at the Hotel Hayward.

* * *

Mr. and Mrs. W. Trathen have sold their Hayward home and gone to reside in Piedmont.

* * *

Mr. and Mrs. N. N. Craig of San Francisco have come to occupy their new home on Buena Vista Heights with their family.

* * *

A surprise party was given "Grandma" Gould on Wednesday evening in celebration of her eighty-ninth birthday anniversary. The pleasant affair took place at the residence of E. R. Lampher in Castro Valley, where a large number of friends made the house ring with joyous greetings that recalled many happy memories of the past to the dear old lady. The company included Mrs. Hannah Gould, Mr and Mrs. E. R. Lampher, Captain and Mrs. Giddings, Mr. and Mrs. McMichael, Miss McMichael, Mr. and Mrs. Geandrot, Miss Geandrot, Mr. and Mrs. Burd, Raywond Burd, Mr. and Mrs. J. B. Hill, Miss Hill, L. Bouchy and Harry Switzer.

DISAPPEARS FROM HIS ALAMEDA HOME

ALAMEDA, April 22.—Mrs. J. Rudburg, whose home is at 1174 Regent street, reported to the police yesterday that her brother John, who had lately come to this country from Sweden, had disappeared on Saturday night. He is unable to speak English and it is the opinion of his sister that he went to some other city and could not find his way home. Rudburg is 21 years of age.

Women Avoid Operations

When a woman suffering from female trouble is told that an operation is necessary, it, of course, frightens her.

The very thought of the hospital, the operating table and the knife strikes terror to her heart.

It is quite true that these troubles may reach a stage where an operation is the only resource, but a great many women have been cured by Lydia E. Pinkham's Vegetable Compound after an operation has been decided upon as the only cure. The strongest and most grateful statements possible to make come from women who by taking

MISS ROSE MOORE

Lydia E. Pinkham's Vegetable Compound

made from native roots and herbs, have escaped serious operations, as evidenced by Miss Rose Moore's case, of 307 W. 26th St., N.Y. She writes:—

Dear Mrs. Pinkham:—"Lydia E. Pinkham's Vegetable Compound has cured me of the very worst form of female trouble and I wish to express to you my deepest gratitude. I suffered intensely for two years so that I was unable to attend to my duties and was a burden to my family. I doctored and doctored with only temporary relief and constantly objecting to an operation which I was advised to undergo. I decided to try Lydia E. Pinkham's Vegetable Compound; it cured me of the terrible trouble and I am now in better health than I have been for many years."

This and other such cases should encourage every woman to try Lydia E. Pinkham's Vegetable Compound before she submits to an operation.

Mrs. Pinkham's Standing Invitation to Women

Women suffering from any form of female weakness are invited to promptly communicate with Mrs. Pinkham, at Lynn, Mass. From the symptoms given, the trouble may be located and the quickest and surest way of recovery advised.

ELMHURST NOT CHOSEN AS SEAT OF LEARNING

Surprise in Store for Booming Suburb---Christian Brothers Waive Their Option.

SAN LEANDRO, April 22.—Never did man appear more deeply disappointed than Andrew Whelton seemed yesterday, when he gave a TRIBUNE reporter the facts, substantially stated below, regarding the failure of negotiations for the transfer of a large tract of land at Elmhurst to St. Mary's College, in which he was personally interested as an agent.

The apparently authentic rumor that St. Mary's College was to remove from its present site on Broadway was received not long since by the people of Elmhurst with acclamations of joy, as it was strongly hinted that because of the proposed transfer it would soon become a thriving college town.

St. Mary's College, Elmhurst, has a ring about it that is perfectly attuned to the ears of even the least musical of the inhabitants of that ambitious little village. But now it appears that their joy is likely to be deflected into sadness, because the college will remain with Oakland, if the influences now being brought to bear upon its authorities can carry weight sufficient.

Oakland wants St. Mary's college, and the Oakland of today must have her progressive way. Oakland has arisen, and she is determined to keep by her side this educational institution.

It was learned yesterday, unauthoritatively, however, that the option which St. Mary's has on fifty acres in the foothills of Elmhurst is to be waived, and that, instead, a beautiful strip of land overlooking Lake Merritt will be the site finally chosen.

St. Mary's has outgrown its present quarters, and it is no secret that the directors have for sometime past been seeking another and larger site. They wished to remain in Oakland, as St. Mary's is closely identified with this city, but they found the task of selecting a suitable location within the city limits well nigh impossible, and hence were forced to seek elsewhere. They finally fixed their eyes on fifty acres in the foothills, lying East of Elmhurst, and bordering on the new boulevard and an option was take on the property.

Whether the movement to keep directors of St. Mary's from leaving Oakland originated with the merchants, or with the Boosters' club, or was brought about by the mere representation of the drawbacks that the college would necessarily have to meet at Elmhurst has not yet been definitely made known.

MUST ADVANCE.

This one thing is certain, however; the St. Mary's authorities have been forced to the conviction that Elmhurst has yet to move forward before it will be entitled to harbor an institution of the class of St. Mary's.

That Oakland would lose by the departure of St. Mary's from its borders goes without saying. It is the very Mecca toward which hundreds of Californian's most progressive professional and business men look with more than passing regard. The fact that every neighbor of the college is a friend of the institution, speaks well for the discipline and conduct of the students. Each movement of the college is watched by thousands along the Pacific Coast, as the students come from every quarter of the country; from Mexico, from Canada, and even from the Pacific Islands. The forward movement of St. Mary's, therefore, is a boost for Oakland, and the influence that is directed toward holding it in Oakland is a progressive step for the city.

In consequence of the above statement a TRIBUNE reporter yesterday interviewed a member of St. Mary's faculty who is in close touch with the proceedings now developing. Asked as to the rumor that the directors had reconsidered their intention to locate at Elmhurst, the gentleman said:

"You see, the object of the existence of St. Mary's is fundamentally to promote the moral, intellectual, and physical development of young men of good family. The environments of a college have much to do with facilitating the accomplishment of this threefold purpose. The present location is suitable, were it not for the fact that St. Mary's is fast expanding. We are beginning to be somewhat hampered and in consequence, need quarters more commodious for the development that is imminent.

"Five years ago we added to the regular college equipments, courses leading to the degrees of Bachelor of Science in Civil and in Mining Engineering. These necessitated more room for laboratories, and for the consequent increase in the attendance of students. We now propose further to move forward by adding a complete course in Electrical Engineering.

PREPARED FOR WORK.

"Though prepared for the work, we cannot in our present confined quarters undertake it. We were unable to find in Oakland a site that to us could further the purpose of development and hence we were forced to look elsewhere. The tract of land near Elmhurst seemed to us almost ideal until it was definitely learned that Elmhurst has not yet reached that stage where sewerage is considered a necessary adjunct to civilization.

"Now, then, while Elmhurst might have, and doubtless has, a moral and intellectual atmosphere, it can scarcely afford us assurance of being able conscientiously to promise the best conditions for the promotion of the physical development of our young men. Elmhurst would still be considered but for this sanitary drawback."

SAN LEANDRO PULPIT ITEMS

Interesting Subjects Discussed by Pastors in Sabbath Sermons.

SAN LEANDRO, April 22.—At the Methodist Church yesterday morning Rev. Mr. Woodward addressed a large congregation. His theme was "Evil Days and Our Opportunities: Living Wisely and Unwisely."

At the evening service Rev. Mr. Damon of the Dimond church filled the pulpit, and in the course of his remarks brought the subject of the Finch Orphanage and the needs of his own church before the congregation. In this connection he explained the nature of the Hamilton-Miller stock certificates, through the sale of which he hopes to secure funds for the building of the Upper Fruitvale church, now in course of construction. His appeal met with a hearty response.

Announcement was made that the third quarterly conference would be held here next Wednesday evening, when Rev. Dr. Beeks, presiding elder of the San Jose District, would be present. He will preach before the conference.

* * *

Rev. W. H. Evans, of Golden Gate, preached in the Presbyterian Church yesterday morning. In the evening Mrs. Gamble, of Hayward, addressed the Endeavorers on the subject of foreign missions.

Rev. Mr. Anderson, whose health has been very poor for the past month, is gradually improving.

BRIEFS FROM MANY PULPITS

News From Methodist and Presbyterian Churches—Pastor's Health Improving.

Services at the Presbyterian church in Elmhurst both morning and evening were well attended. The subject of the morning sermon was "The Woman at the Well at Samaria." In the evening the pastor gave an illustrated lecture on the life of Christ, by Hoffman, which was deeply interesting and instructive.

* * *

Rev. Mr. Ellison of Hayward M. E. church preached at the morning and evening services, both of which were well attended. The subject of his morning discourse was "The Poets of God." In the evening he spoke on "The Permanent Elements of the Christian Religion."

* * *

Rev. Mr. Gerrior of Elmhurst was moderator in a call at the Presbyterian church, Melrose, yesterday morning and preached to a goodly number. His text was from Isaiah, 40th chap., 30-31 verses, the subject being "Waiting Upon God a Source of Strength."

Next Sunday afternoon at 3 o'clock Rev. Mr. Herriott will be inducted into the pastorate by Rev. Dr. McAfee, who will preach for the occasion. Rev. Mr. Sanborn of Brooklyn will charge the people, Rev. Mr. Gerrior will charge the pastor.

The congregation at present worships in a tent at High street, where Sabbath school is held at 10 o'clock and services an hour later.

* * *

At the morning service in Hayward Congregational church Rev. Mr. Naylor began his series of sermons on the epistle of James. His opening discourse, which was only preliminary, treated of "James, the Servant of God," in an effort to show the need of social service. The evening topic was "Social Sin," in discussing which the reverend gentleman painted the social nature and consequences of sin. There was a good attendance at both services.

The Boys' Club, attached to the church, is rehearsing the farce, "Not in the Regular Army," which will be put on the boards on May 10.

The Ladies' Society will give a garden party at Captain Madison's home on May 24.

Both entertainments will be for the benefit of the church.

* * *

Dr. Dille's lecture at Hayward on Friday last for the benefit of the Methodist church was highly interesting from a literary standpoint, as well as successful from a financial view. It was on "Ireland and the Irish," in which the learned divine took his hearers on a trip from the Giant's Causeway to the cove of Cork, described the characteristics of the people, the beauty of the scenery and corrected the many false impressions which have gone abroad about "that most distressed isle." The lecture was well attended and thoroughly enjoyed.

WAS TOM SOLD?

Several parties from the upper country sold hogs in town yesterday. Among them was Tom Newman.—Henderson (Neb.) Tribune.

EFFECTS OF CONVERSION

Striking Discourse at Fruitvale Congregational Church—"Old Things Made New."

FRUITVALE, April 22.—The Fruitvale Congregational Church is enjoying good attendance and happy fellowship these spring-time Sundays, and its pastor, Rev. Burton M. Palmer, is preaching the gospel in a hearty way. Last evening he preached on "Old Things Made New," using the text that tells of the change that comes with sudden conversion, "old things are passed away, behold they are become new."

It was an illustrated sermon. He confessed that sometimes convertion involves the giving up of old talents, old possessions, old friendships and old ambitions. But he proved from the lives of men, ancient and modern, that what is given up for the sake of religion is usually returned in a larger measure and glorified and transfigured for the service of God.

He closed with an appeal to men to dare to make the self-surrender and trust God for the compensation.

AN ELABOROTE HOME PLANNED

San Leandro to Have Splendid Country Seat Laid Out on English Lines.

SAN LEANDRO, April 22.—M. H. Durst of Alameda dropped into town on Saturday in his elegant new Winton touring car, to inspect the well-known Haney ranch, which he purchased recently. The property is conceded to be the finest building site on the boulevard. It is reported that Mr. Durst intends to erect a dwelling upon it, patterned after the country homes of the English aristocracy. As the lands comprise about 300 acres, he will have plenty of room to carry out his ambitious designs for a demesne of surpassing beauty with its usual concomitants of fruit and flower gardens, fish ponds, greenhouses, shrubbery and bits of woodland. Mr. Durst has recently refused some surprising offers for this land, made by A. L. Peralta on behalf of several clients.

* * *

The favorable weather which prevailed yesterday drew thousands in this direction. Travel on the cars was the heaviest thus far of the season.

When your liver is inactive, when you are dull and drowsy by day and restless at night, take Lash's Bitters.

BRIEF NOTES FROM DIMOND

Church Activities—Rev. Franklin Rhoda's Interesting Work.

DIMOND, April 22.—Rev. Dr. Coyle, of Alameda, former presiding elder of the district, filled the pulpit at the Upper Fruitvale M. E. church yesterday, in the absence of the regular pastor, Rev. Mr. Damon.

In the evening there was a union meeting at the same church, of the Methodist and Presbyterian congregations who were addressed by the Rev. J. R. Knodell, of the Congregational church, Berkeley, a prominent member of the Anti-Saloon League. His discourse was a powerful arraignment of the saloons.

* * *

Rev. Franklin Rhoda believes that the surest way to reach the masses is through the young people. He is, therefore, devoting himself to the establishment of clubs for the boys and girls of the district and has already started two for boys and one for girls, membership in these being dependent upon their connection with the Bible classes or the Sunday school.

Thus far the attractions for the young people consist of social and athletic features. Later on literary features will be added. Mr. Rhoda, in working out his plans has appealed to President Wheeler, of the University of California, who is taking quite an interest in the matter and promises assistance in supplying lecturers who from time to time, address the meetings on a variety of popular subjects. With the promise of other aid of a like character, the worthy divine believes Dimond, in the not far distant future may become quite an intellectual center.

There has been a marked development noticed in this respect during the past six months, and great interest has been taken in the movement by the young people.

* * *

Work on the new Methodist church is being pushed forward rapidly. It will be the most imposing edifice in the neighborhood, when completed.

* * *

The first state convention of the Woman's Prohibition Party of California will hold an all-day session in the Presbyterian church at Dimond on Thursday morning next. The convention will be called to order at 10 o'clock.

* * *

H. Lundy has opened a hardware store in the Stotts & Rhoda building. He is the pioneer in that line here.

* * *

Mr. and Mrs. Allen, of North Forks, Minnesota, are so charmed with the natural attractions of the surrounding country that they intend locating here permanently. They are friends of Mrs. Stotts' eastern relatives.

* * *

Eighteen lots have been disposed of in the Ellen Stotts orchard tract, and will soon be improved by the purchasers. Robert Lee Sorrell's new residence is almost completed, and will be occupied by himself and family very shortly. Mr. Herrick has started to build on his lot, and others will follow his example before long.

PRESBYTERIAN DIVINE PUTS POINTED QUERY

Sanctity of Suburban Town Called in Question---But Saints May Live There, However.

HAYWARD, April 22.—"Is it possible for saints to live in Hayward?" was the striking theme of Rev. Mr. Rogers' sermon last night in Hayward Presbyterian church, delivered before a large and very attentive audience.

"According to the present arrangement of things the pure and the good must come in daily contact with what is wicked," declared the distinguished preacher. "We cannot escape contact with evil forces and wicked influences, but by the grace of God there is no necessity for man to be contaminated thereby. It should be a case of proving the superiority of what is good over what is bad. The uplifting power of righteousness should manifest itself in our walk and conversation.

"When God converts a sinner he does not remove him from temptation, lift him up and place him on a high hill away from evil influence. The kingdom of Satan could never be crippled in that way. God wants us to do his work even when we are among ungodly or unholy surroundings.

"Take the case of our own city. So long as you have the church and the saloon you will have Christ and the devil opposed to each other. No person can be true to God who engages in the liquor business. Thank God it is possible for saints to live in this place. If there can be saints in the house of Emperor Nero—that monster of iniquity, vilest of men, persecutor of Christians—there can be saints in Hayward, even though the devil and his hosts seem to be in the majority.

"There were saints in Caesar's household who kept their garments unspotted, walking in white in the very mouth of hell.

"Those of you who think it difficult to lead a Christian life in this place, think of these representatives of Christ standing firm and true in Nero's abominable den. We have a thousand times more privileges here.

"The presence of saints in Caesar's household reminds us of the difficulties, the evil plans and unholy influences which obstruct the progress of every good man toward God. Enemies make their appearance when least expected. Assaults are made on the inner citadel of the soul by the unexpected rise of passions we thought had been conquered, which sweep down upon the secret chamber of the heart with the fury of a mountain tempest.

"When such experience confronts us we must remember there were saints in Caesar's household. When that is true we can find Christians anywhere in the world where the gospel of Christ has gone.

"The power and grace of God have often been manifested on this coast. Once, a boy of the tender age of ten years, ran away from home. He fell amongst gambling miners on this coast, and, before long, learned their evil ways, adopted their evil life. He gambled, as they did, and, by cheating acquired a sum of $3000. Being detected and fearing death at the hands of his victims he determined to hurl himself from a certain bridge, toward which he at once directed his steps. On the way he passed a church and, hearing music within, he entered. His soul was immediately softened, and without any invitation he advanced to the altar, and asked the minister to pray for him. Immediately he was converted, and he is today one of the most successful evangelists engaged in the conversion of men.

"If encouragement is sent us from Caesar's household we should make brave efforts to imitate the fidelity of those people. Down the centuries in the providence of God their congratulations meet us. From their throne in the sky they urge us to be steadfast in the work of the Lord. By all they have endured and overcome they would exhort us to continue in the faith that made and kept them saints even in Caesar's household.

"The conduct of these early Christians nerves us for the battles we have to fight. With some the battle is especially severe; the circumstances peculiar; the conditions strange. But, if saints can be found in Caesar's household, so can they be found everywhere. A Christian with open Bible and a throne of grace constantly sought can win battles for himself and God amid any kind of surroundings."

C. E. SOCIETIES TO MEET SOON

All Chapters of Alameda County Will Convene at Livermore Church.

LIVERMORE, April 22.—A quarterly convention of the Christian Endeavor societies of Alameda county will be held in Livermore, at the Presbyterian Church, on Saturday, May 18, when 150 delegates will come here by special train about 2 o'clock p. m. and return late in the evening, after holding an afternoon session here.

* * *

Dr. J. H. Woodward and wife of Berkeley were visitors in town Saturday.

* * *

Marion Horton was up from Oakland Saturday and Sunday.

* * *

Miss Ruth Lynch, Miss Josie Dougherty and Miss Grace Aylward of Oakland spent Saturday and Sunday visiting here.

* * *

The Ellis minstrels of Alameda gave a performance at Sweeney Opera House on Saturday evening to a large audience for the benefit of the town drinking fountain fund, and a large sum was realized for the purpose. The fountain is to be erected at the town flagpole recently put up on First street. The troupe, numbering forty, came up on a special train and returned about midnight to Alameda.

* * *

Nicholas and William Maguire were up from San Francisco Sunday visiting friends.

* * *

Erskine E. Esdon of San Francisco spent Friday and Saturday here visiting friends and relatives.

* * *

Dr. H. B. F. Pitt and little son, formerly of Chattanooga, Tenn., departed for Los Angeles Thursday after a visit of several weeks with friends here.

* * *

Mrs. G. O. Wilson and little daughter have removed here from Fresno to make their home.

* * *

The baseball season was opened here Sunday with a game between the Don Morris team of Oakland and the reorganized Livermore team, including many of the old players, and an interesting contest resulted in a score of 7 to 1 in favor of the local team.

* * *

H. B. Goesken of San Francisco, formerly a resident of this valley, was in town last week shaking hands with old friends prior to departing for Germany on a visit of several months to his childhood home.

* * *

Livermore Lodge of Hermann's Sons has elected Fritz Werner as delegate to the Grand Lodge, which meets in San Diego on May 13.

* * *

Miss Kate Gray of Elmhurst is visiting old-time friends here.

* * *

Mrs. Joseph Blum, Misses Ella Weymouth, Nellie Boston and Rose Ismert, all of whom were formerly teachers in the local grammar school, but now reside in Oakland, were up to spend Saturday and Sunday with friends here.

* * *

Mrs. M. A. McBride, a former resident of this place, now of East Oakland, has disposed of her two pieces of residence property on Chestnut street, in the northern addition, to Emil Grunig of San Francisco.

* * *

Dr. J. W. Robertson of the Livermore Sanitarium has purchased six lots at the corner of College avenue and N street from W. F. Brock of San Francisco.

* * *

D. F. Bernal has gone to Byron Springs to spend several weeks for the benefit of his rheumatic troubles.

* * *

Henry Gardemeyer and wife are sojourning at Santa Cruz for the benefit of his health.

* * *

A pleasant birthday party was tendered Miss Ellen Hansen at the home of her parents, Mr. and Mrs. H. P. Hansen, last Friday evening, when about twenty of the young lady's friends were present and spent an enjoyable evening.

* * *

It is estimated that the fruit crop in this valley will be below the average, as much damage was done by rains which came when the orchards were in blossom, but not as much injury has resulted as in most fruit sections of the State. Prunes will be nearly an average crop, peaches a full crop, apricots a half crop and almonds a quarter crop. The grape crop—the most important one in this valley—is somewhat backward, but will probably be nearly up to the average if no heavy frosts come.

* * *

James Lamb came over from Tracy to attend the baseball game.

* * *

James Nevin was up from San Francisco Sunday visiting relatives and friends.

* * *

Miss Kate Rice returned to San Francisco Sunday after a short visit with friends here.

* * *

J. O. McKown has just returned after spending two weeks in Los Angeles and San Francisco, attending meetings of the State Board of Pharmacy.

* * *

Mrs. D. D. Dunnigan is sojourning at Santa Cruz.

FINE WEATHER, BIG CROWDS

Visitors to Elmhurst Yesterday Got Close to Nature—Little Done in Real Estate.

Woodmen of the World, Camp No. 861, will give a whist party and social this evening for the entertainment of its members and friends.

* * *

Court Elmhurst No. 174, F. of A., is preparing to give a smoker at an early date. Its parties are always looked forward to with pleasure.

* * *

A. L. Peralta, the San Leandro real estate man, reports good demand for lots in the Hilton tract. He has disposed of sixty-five to date.

* * *

Considering the immense traffic which passed this way yesterday, there was practically no inquiry for property. Most of the visitors to this suburb were here to take advantage of the fine weather. They spent the day in the hills, close to Nature.

CURRENT NEWS IN HAYWARD

Last Honors Paid to Ashes of Popular Citizen—Coming Events Announced.

HAYWARD, April 22.—The funeral of Thomas H. Martin took place yesterday from Odd Fellows' Hall under the auspices of Sycamore Lodge. After the solemn rites of the order had been performed, the remains were followed by the surviving members of the family and a large number of friends to the Oakland Crematory. The pallbearers were: Messrs. P. Wilbert, S. Madsen, George Schilling, H. V. Munisen, Ole Johnson, and William Z. Smith.

* * *

The local Aerie of Eagles will hold a smoker next Wednesday evening. A large number of candidates will be initiated.

* * *

Next Sunday afternoon there will be a tug-of-war at the baseball park between the Oakland Teamsters and a local crew of picked men from the Giants and Enterprise teams.

* * *

The trouble between Jesse Woods and the Bank of Hayward, which has been in the courts for a twelvemonth or more, reached a critical stage on Friday when men in the Bank's employ made attempts to remove the steel-lined vault in the old bank building during Mr. Woods' absence from town. On Saturday criminations and recriminations passed between the vice-president of the bank on one side and Mr. Woods on the other, which led to an assault on the latter by the contractor, who was engaged in the work. The men were separated before much damage was done to either contestant, but it is expected that further legal proceedings will be taken on account of it.

A BOLD STEP.

To overcome the well-grounded and reasonable objections of the more intelligent to the use of secret, medicinal compounds, Dr. R. V. Pierce, of Buffalo, N. Y., some time ago, decided to make a bold departure from the usual course pursued by the makers of put-up medicines for domestic use, and so has published broadcast and openly to the whole world, a full and complete list of all the ingredients entering into the composition of his widely celebrated medicines. Thus he has taken his numerous patrons and patients into his full confidence. Thus too he has absolutely and completely removed his medicines from among secret nostrums of doubtful merits, and made them *Remedies of Known Composition*.

They are now in a class all by themselves--being absolutely and in every sense Non-secret.

By this bold step Dr. Pierce has shown that his formulas are of such excellence that he is not afraid to subject them to the fullest scrutiny.

So many false formulas and malicious statements concerning his medicines had been published through the connivance of jealous competitors and disgruntled doctors, that Dr. Pierce determined to completely disarm his assailants by a full and frank statement of their exact composition, verifying the same under oath as complete and correct. This he has done and to the complete discomfiture of those who had assailed his good name as well as the well-earned reputation of his world-famed medicines.

Not only does the wrapper of every bottle of Dr. Pierce's Golden Medical Discovery, the famous medicine for weak stomach, torpid liver or biliousness and all catarrhal diseases wherever located, have printed upon it, *in plain English*, a full and complete list of all the ingredients composing it, but a small book has been compiled from numerous standard medical works, of all the different schools of practice, containing very numerous extracts from the writings of leading practitioners of medicine, endorsing *in the strongest possible terms*, each and every ingredient contained in Dr. Pierce's medicines. One of these little books will be mailed free to any one sending address on postal card or by letter, to Dr. R. V. Pierce, Buffalo, N. Y., and requesting the same. From this booklet it will be learned that Dr. Pierce's medicines contain no alcohol, narcotics, mineral agents or other poisonous or injurious agents and that they are made from native, medicinal roots of great value; also that some of the most valuable ingredients contained in Dr. Pierce's Favorite Prescription for weak, nervous, ever-worked, "run-down," nervous and debilitated women, were employed, long years ago by the Indians for similar ailments affecting their squaws. In fact, one of the most valuable medicinal plants entering into the composition of Dr. Pierce's Favorite Prescription was known to the Indians as "Squaw-Weed." Our knowledge of the uses of not a few of our most valuable native, medicinal plants was gained from the Indians.

As made up by improved and exact processes, and with the use of specially designed chemical apparatus, the "Favorite Prescription" is a most efficient remedy for regulating all the womanly functions, correcting displacements, as prolapsus, anteversion and retroversion, overcoming painful periods, toning up the nerves and bringing about a perfect state of health.

The *exact proportion* of the several ingredients used in these medicines, as well as the working formula and peculiar processes, apparatus and appliances employed in their manufacture, are withheld from publicity that Dr. Pierce's proprietary rights may not be infringed and trespassed upon by unprincipled imitators and those who may be piratically inclined.

Dr. John Fyfe, of Saugatuck, Conn., Editor of the Department of Therapeutics in THE ELECTRIC REVIEW says of Unicorn root (*Helonias Dioica*) one of the chief ingredients of Dr. Pierce's Favorite Prescription: "A remedy which invariably acts as a uterine invigorator and always favors a condition which makes for normal activity of the entire reproductive system, cannot fail to be of great usefulness and of the utmost importance to the general practitioner of medicine."

"Helonias more fully answers the above purposes *than any other drug with which I am acquainted*. In the treatment of diseases peculiar to women it is seldom that a case is seen which does not present some indication for this remedial agent."

"The following are among the leading indications for Helonias: Pain or aching in the back, with leucorrhea; atonic (weak) conditions of the reproductive organs of women, mental depression and irritability, associated with chronic diseases of the reproductive organs of women, constant sensation of heat in the region of the kidneys; menorrhagia, ("flooding") due to a weakened condition of the reproductive system; amenorrhea, arising from or accompanying an abnormal condition of the digestive organs and an anemic (thin blood) habit; dragging sensations in the extreme lower part of the abdomen."

If more or less of the above symptoms are present, no invalid women can do better than take Dr. Pierce's Favorite Prescription, which is rich in all the medicinal properties of Unicorn root or Helonias.

MEN AND WOMEN

should have a medical book handy. They should know about anatomy and physiology. They should have a book that treats of the sexological relations of the sexes as well as how and when to advise son and daughter. Has unequaled endorsement of the press, ministry, legal and medical professions. A standard work in the People's Common Sense Medical Adviser, by R. V. Pierce, M. D. Sent in one cent stamps for the cloth-bound book, or in paper for the paper-covered book, to Dr. Pierce, Dr. R. V. Pierce, Buffalo, N. Y.

SPORTS—EDITED BY EDDIE SMITH—SPORTS

TERRIFIC HITTING WINS TWO GAMES FOR OAKLAND

Commuters Pound Schimpff in the Morning and Give to Kinsell a Rare Treatment of Slugging in Afternoon.

By T. P. MAGILLIGAN.

The Oakland baseball club covered itself with renewed glory by winning both the morning and afternoon games from the Beavers of Portland.

The morning game went to Oakland by a score of 12 to 4, while the same bunch annexed the afternoon frolic by a score of 7 to 2.

Both games were of the smashing, battering sort, in which the Commuters pounded the living daylights out of the unfortunate Beavers.

Owing to a mistake of the boy who tends the score board, only eight innings were played in the morning. After the seventh inning the tender of the board put up the ninth. His attention was called to it and he put up the eighth inning. Some of the players bogulled the score tender to put back the ninth inning and he did so.

The Portland players were advised of the mistake on the score board but left the field. As the score was so top-heavy, few of the spectators noticed the mistake and Tom Hackett was the only player on either side who knew that only eight innings were played.

At any rate the spectators were satiated with the game and not one was sorry that they lost an inning. Portland had absolutely not the slightest show. They were beaten from the first inning and did not have a look in at the termination of hostilities.

The Oakland players were all over the Beavers. Little Schimpff, who twirled for the Beavers, received a lambasting, which that young fellow will not forget for many a day. During the seven sessions that they went to bat Oakland hit Schimpff safely fifteen times. Not an Oakland player failed to connect safely.

Oakland scored a run in the opener on Heitmuller's single, his steal of second and Eagan's single.

Portland tied the score in their half of the second on hits by McCredie, Staton and Moore.

Four hits, a walk, a base on balls, a stolen base and a wild pitch were the factors that netted the Oakland team four runs in the second inning.

Shinn's single, his steal of second and a single by Lovett gave to the Beavers a run in the third inning.

Some timely hitting by Oakland and bad fielding by Portland gave to the Commuters two runs in the fourth inning. Four hits netted Oakland two more in the sixth. Oakland added three to their total in the seventh inning.

Portland scored one in the fourth and another in the eighth on timely hitting.

Reidy, who twirled for the Commuters, was in fair form, and although he was hit safely eleven times, he kept the hits well scattered, and his support in the field was all that could be desired.

The afternoon game was another walkover for the commuters. Cates did the twirling for Van Haltren's men and he had the Beavers guessing at all stages of the game.

Oakland again showed skill with the bat and pounded Kinsella for thirteen hits. Oakland scored one in the second by clever base work and one timely hit. Portland scored in the third. The Commuters came back at the Beavers with two runs, and again made two runs in each of the fifth and sixth innings. Portland scored its second run in the fourth inning on three hits.

The Commuters played a steady fielding game, and at no stage of the contest did the Beavers have a look in. The scores:

MORNING GAME.

PORTLAND.

	AB.	R.	BH.	SB.	PO.	A.	E.
Shinn, 3b	5	1	2	1	2	2	1
Lovett, cf	4	0	2	0	1	0	1
Casey, 2b	4	0	0	0	0	5	0
McCredie, rf	4	3	3	0	1	0	0
Dunleavy, lf	3	0	1	0	1	0	1
Staton, ss	3	0	1	0	3	0	1
Moore, c	4	0	2	0	4	1	1
Kane, 1b	4	0	0	0	7	1	1
Groom, p	3	0	1	0	2	1	0
Totals	34	4	12	1	21	10	6

OAKLAND.

	AB.	R.	BH.	SB.	PO.	A.	E.
Smith, lf	5	1	2	0	1	0	0
Van Haltren, cf	4	0	1	0	4	1	1
Heitmuller, rf	4	1	2	2	0	0	0
Eagan, ss	3	0	1	0	3	2	0
Bliss, c	3	1	1	0	4	1	0
Bigbee, 1b	4	2	2	1	4	1	0
Haley, 2b	4	2	2	1	3	0	0
Devereaux, 3b	4	3	2	0	5	2	4
Reidy, p	4	2	2	0	0	2	1
Totals	35	12	15	4	24	10	2

RUNS AND HITS BY INNINGS.

	1	2	3	4	5	6	7	8	
Portland	0	1	1	1	0	0	0	1	—4
Base hits	0	3	2	3	1	0	2	1	—12
Oakland	1	4	0	2	0	2	3	*	—12
Base hits	2	4	0	1	0	4	4	*	—15

SUMMARY.

Two-base hits—Shinn, McCredie, Smith. Sacrifice hits—Dunleavy, Staton. First base on called balls—Off Groom 2. Struck out—By Groom 3, by Reidy 2. Double plays—Bliss to Eagan; Devereaux to Bigbee; Van Haltren to Eagan. Passed balls—Moore. Wild pitch—Groom. Balk—Groom. Time of game—One hour 40 minutes. Umpire—Derrick.

AFTERNOON GAME.

PORTLAND.

	AB.	R.	BH.	SB.	PO.	A.	E.
Shinn, 3b	4	1	1	0	3	1	0
Lovett, cf	4	0	1	0	1	0	1
Casey, 2b	5	0	1	0	1	3	0
McCredie, rf	3	0	1	0	1	1	0
Dunleavy, lf	4	0	1	0	0	0	0
Moore, 1b	3	0	0	0	9	0	0
Staton, ss	4	0	0	1	4	3	2
Donahue, c	3	1	2	0	4	1	2
Kinsella, p	4	0	1	0	1	5	0
Totals	34	2	8	1	24	14	5

OAKLAND.

	AB.	R.	BH.	SB.	PO.	A.	E.
Smith, lf	5	0	1	0	1	0	0
Van Haltren, cf	4	2	3	1	0	0	0
Heitmuller, rf	3	2	2	2	1	0	0
Eagan, ss	4	0	1	0	1	8	0
Hackett, c	4	1	3	0	3	1	0
Bigbee, 1b	4	0	0	0	20	1	1
Haley, 2b	4	0	0	0	0	4	0
Devereaux, 3b	4	1	1	1	0	0	0
Cates, p	4	1	2	0	1	8	0
Totals	36	7	13	4	27	22	1

RUNS AND HITS BY INNINGS.

	1	2	3	4	5	6	7	8	9	
Portland	0	0	1	1	0	0	0	0	0	—2
Base hits	1	0	1	3	1	0	1	1	0	—8
Oakland	0	1	2	0	2	2	0	0	*	—7
Base hits	2	1	2	0	3	3	1	1	*	—13

SUMMARY.

Two-base hits—McCredie, Donahue, Eagan. Sacrifice hits—Moore, Lovett. First base on called balls—Off Kinsella 1, off Cates 2. Struck out—By Kinsella 4, by Cates 2. Hit by pitched ball—Shinn. Passed ball—Donahue. Time of game—One hour 45 minutes. Umpire—Derrick.

BILL SQUIRES SURPRISES THE SPORTS WITH HIS WONDER PHYSIQUE.

VAMPIRES DEFEAT THE HORNETS IN CUP FINAL AT FREEMAN'S PARK

THE VAMPIRES, WHO DEFEATED THE HORNETS AT FREEMAN'S PARK YESTERDAY AFTERNOON IN THE FASTEST SOCCER GAME EVER PLAYED IN OAKLAND.

In the snappiest game of soccer ever played in Oakland the Vampires were victorious over the Hornets by the close score of 1 goal to 0.

The work of Captain McFarlane in the goal for the Vampires was sensational.

He warded off shot after shot sent his way and was as impervious to attack as the rock of Gibralter.

High, low, twisting, frizzling and drizzling shots all looked alike to the stout captain of the Vampires and when he was presented with the cup after the game he come in for round after round of cheering.

The teams were evenly matched and at no time during either half did either team have any great advantage.

The Hornets, champion like started off with a rush but the forwards were inaccurate in their efforts at goal.

What few good shots the Insects sent at goal were splendidly warded off by McFarlane.

At the end of the first half neither side had scored.

The second half had been well under way when the Vampire forwards secured the pig hide, and by a clever piece of combination work as has ever been seen in this country carried the ball right to the Hornets' goal. Wright secured the ball directly in front of the goal and by an accurate low drive sent the sphere into the net for the only goal of the game. The Hornets claimed an offside play but Referee Robinson disallowed the claim.

During the last fifteen minutes of play the Hornets' forward made frantic efforts to score. Scott, Mackenzie and Carter made repeated efforts, but McFarlane was on the job and repulsed their efforts to score.

The victory of the Vampires was a surprise to the followers of the game, although it must be said they played high class football.

Podmore, the Hornets' wing man, arrived late and his absence handicapped the Insects.

Captain Elliott did not play up to best form.

Waeber played a fine game at full back, and Gove showed up well throughout the game.

The entire forward line of the Vamps played well, although Wright was the bright particular star.

Peterson and Waddleton defended ably. The line up:

Vampires—Goal, McFarlane; right back, Middleton; left back, Peterson; right halfback, Hunter; left halfback, Scott; center halfback, Gregg; forwards, outside right, Wright; inside right, Bernard; outside left, Lees; inside left, Lee; center, Robertson.

Hornets — Goal, McRitchie, half back, McLachlan; left halfback, Alec Mackenzie; center halfback, Meachin; forwards; outside right, Gande; inside right, Elliott; outside left, Scott; inside left, Carter; center, J. Mackenzie.

Linesmen—Birdsall and Peterson.

Referee—Arthur Robinson.

ANGELS BEAT THE SEALS AGAIN

LOS ANGELES, April 22.—By winning yesterday's game the Angels split even with the San Francisco team on the series just ended here.

Dolly Gray pitched a very clever game for the Angels and but for the one bad inning that he experienced would have shut out the Angels.

Gray was invincible for the first five innings of the game, only fifteen Seals facing him in that time.

The Angels practically won the game in the first inning, when they scored two runs on a base on balls, a triple by Ellis and a single by Brashear. Dillon's men added another brace of tallies in the fifth inning on three hits and some daring base running.

The Seals scored their two runs in the eighth inning on singles by Quick, McClelland and Street and a double by Spencer. Score:

LOS ANGELES.

	AB.	R.	BH.	SB.	PO.	A.	E.
Carlisle, lf	3	1	1	0	3	1	0
Ellis, cf	4	1	1	0	0	0	0
Brashear, 2b	3	0	1	0	2	6	0
Smith, 3b	3	0	0	0	1	4	0
Dillon, 1b	3	0	1	0	9	0	0
Cravath, rf	3	1	1	0	2	0	0
Nagle, ss	3	1	1	1	2	1	1
Hogan, c	3	0	0	0	6	1	0
Gray, p	3	0	0	0	0	0	0
Totals	28	4	6	3	27	13	1

SAN FRANCISCO.

	AB.	R.	BH.	SB.	PO.	A.	E.
Spencer, cf	4	0	1	0	4	0	0
Mohler, 2b	4	0	0	0	3	0	0
Wheeler, ss	4	0	0	0	1	7	0
Hildebrand, lf	1	0	0	0	1	0	0
Williams, 1b	4	0	1	0	10	0	1
Quick, rf	4	1	1	0	0	0	0
McClelland, 3b	4	1	1	0	1	5	0
Street, c	3	0	1	0	4	3	0
Ashley, p	3	0	1	0	0	1	1
Totals	31	2	6	0	24	14	2

RUNS AND HITS BY INNINGS.

	1	2	3	4	5	6	7	8	9	
Los Angeles	2	0	0	0	2	0	0	0	*	—4
Base hits	2	0	0	0	3	0	1	0	*	—6
S. Francisco	0	0	0	0	0	0	0	2	0	—2
Base hits	0	0	0	0	1	1	0	4	0	—6

SUMMARY.

Three-base hit—Ellis. Two-base hits—Ashley, Spencer. Left on bases—Los Angeles 1, San Francisco 5. First base on called balls—Off Gray 3, off Ashley 1. Struck out—By Gray 5, by Ashley 2. Double plays—Gray to Hogan to Nagle; Street to Williams; Smith to Brashear to Dillon. First base on errors—San Francisco 1, Los Angeles 1. Time of game—One hour 20 minutes. Umpire—Perrine.

NAPA DEFEATS THE FRISCO TEAM

NAPA, April 22.—The Napa baseball nine opened its season at home yesterday afternoon with a victory over the

FAST HOUND WINS THE STAKE

Golden Tralee, one of the fleetest grey hounds on the Coast showed his speed yesterday when he won the Champion Stake run at Ingleside Coursing Park. Sweeney's dog was in great shape and he proved his superiority in convincing manner.

Ina Cissus won the opening event. The unfinished stakes were annexed by Curry and Boutoniere. Results:

Champion stake, first round—Argyle's Best beat Onondaga, Belmont beat Mr. Zegnego, The Roman beat Mr. Lonjers, Roman Actress beat Real Rocker, Golden Tralee beat M. Parton, Jim Lamb beat Mr. Blue, Richard Anton a bye, Four Paw withdrawn, Huron beat Rocked Asleep, Wild Gus beat Wild Wood, Walla Walla beat Clyde, Freeport beat Prince Lightfoot. The Crowd beat The Widow.

Second round—Argyle's Best beat Belmont, Roman Actress beat The Roman, Golden Tralee beat Jim Lamb, Richard Anto beat Huron, Wild Gus beat Walla Walla, Freeport beat The Crowd.

Third round—Roman Actress beat Argyl's Best, Golden Tralee beat Richard Anton, Wild Gus beat Freeport.

Fourth round—Golden Tralee beat Roman Actress, Wild Gus a bye.

Final—Golden Tralee beat Wild Gus.

Unfinished class stake, fourth round—Surry beat Russel J., Mr. Bundle beat Rear Admiral.

Final—Currie beat Mr. Brindle.

Unfinished open stake, third round—Free Rock beat Young Johnnie, Boutonniere beat Old Peach.

Final—Boutoniere beat Free Rock.

Open stake, first round—Iron House a bye, Hills Pride withdrawn, Fairmount Lass beat Queen of the South, The Mist beat Quick Action, Ina Cissus beat Queen's Beauty, The Mint beat Blooming Dutchman, Busy Boy beat Golden Feather, Elbe Royal beat Billy Mullady, Sunny Shore beat Princess Savoy, Ruby Aurora beat Royal Gold, Presto beat Pongenie, Amandan beat Mt. Eagle, Miss Flora beat Footsteps, Wild Turkey beat Foxhunter, Our Porto beat Lady Honesty, Wild Mamie a bye, Choo Choo withdrawn, Sangerman beat Ottawa.

Second round—Fourmount Lass beat Iron House, Ina Cisus beat The Mist, The Mint beat Busy Boy, Sunny Shore beat Elbe Royal, Presto beat Raby Aurora, Miss Flora beat Mt. Eagle, Our Porto beat Wild Turkey, Sangerman beat Wild Mamie.

Third round—Ina Cissus beat Fairmount Lass, Sunny Shore beat The Mint, Miss Flora beat Presto, Our Porto beat Sangerman.

Fourth round—Ina Cissus beat Sunny Shore, Our Porto beat Miss Flora.

Final—Ina Cissus beat Our Porto.

Amateur Baseball

The Southern Pacifics gained victory over the Martinez Brothers at the St. Mary's college grounds yesterday by a score of 3 to 2. Both batteries did excellent work. The Southern Pacifics have met and defeated stronger clubs than this one, and hope to receive challenges from stronger teams. Address all challenges to Harry Hall care Southern Pacific Railroad, Fifth and Kirkham streets, Oakland.

We advocate the use of whiskey only in moderation. If you want something for family use or strictly

SAN JOSE IS A WINNER AGAIN

SAN JOSE, April 22.—After thirteen innings of play the home team won from Sacramento today by a score of 2 to 1. The Capitals made eight hits, as against seven for San Jose, but San Jose bunched their hits better. San Jose only made one error. Mobley and Graham were in the points for Sacramento, while Arelanes and Kent worked for the San Jose team. Arelanes was wild. Each pitcher made two hits. Jim Arlett umpired.

BITTEN BY A SPIDER.

Through blood poisoning caused by a spider bite, John Washington of Bosqueville, Tex, would have lost his leg, which became a mass of running sores, had he not been persuaded to try Bucklen's Arnica Salve. He writes: "The first application relieved, and four

GOOD SCORES MADE AT SHOOT

SAN FRANCISCO, April 22.—The Union Gun Club marksmen were out at their grounds at Ingleside yesterday afternoon, and as the weather conditions were good for the sport some excellent scores were made. Thomas Lewis, director general of the tournament, was on hand to witness the day's sport. Apart from the regular club shoot several side matches were pulled off. The result of the shoot follows:

Champion class—Reed 23 (club), 23 (medal); Nauman 20, 25; Forster, 22. First class—Collier 21, 20; King, 20, 17; Murdock 19, 25; Daniels, 21, 21. Second class—Hauer 19, 17; Lewis 15, 7; Knick 21, 15; Fish 16; Houpt 21, 16; Frankel 17, 17. Third class—Patrick 20, 20; Lynch 23, 19; Emery 11, 18; Leary 18, 19; Biller 12, 12. Fourth class—Danilsen 18, 12; Quigg 16, 7; Dr. Bodkin 16, 18; Sellick 10, 15; J. Dwyer 14, 11; F. Dwyer 10, 9; Wells 10, 14; first class, Murdock, high; second class, Houpt; third class, Lynch; fourth class, Reese.

The next shoot of the club will be held on the third Sunday of May, sub-

SACREDHEART WINS BALL GAME

The Sacred Heart College team won from the Lick High School nine at Freeman's Park last Saturday by a score of 7 to 6.

Lyman pitched three innings for Sacred Heart, but was not up to his best form, although he struck out five of the Tigers. McCarthy succeeded Lyman and pitched a good game. Bohm, Doran and Sullivan did effective batting for the blue and white team. Captain Smith caught a good game.

The Tigers' battery was Bell and Graff. Sacred Heart plays Cogswell next Saturday morning.

JACK O'BRIEN IS TRAINING FOR BATTLE WITH T. BURNS

Philadelphian Is Now at Arcadia and Getting in Condition for His Opponent ---Gossip of the Mittmen.

By EDDIE SMITH.

Philadelphia Jack O'Brien has packed his bag and baggage and hiked to Arcadia with the apparent intention of conditioning himself for his coming fight with Tommy Burns, scheduled to come off on May 8th, during the Fiesta week. John made a big stall in 'Frisco about the posting of a ten thousand dollar forfeit, which he claimed McCarey had failed to post after promising to do so. He even went on to say that unless the forfeit was posted he would refuse to go to Los Angeles and go with the fight. John was overtaken with a sudden change of mind, however, and not only went to Los Angeles, but went right down to Arcadia, where he will prepare for the battle without even having a talk with McCarey in regard to the purse or forfeits, which would indicate that he not only is willing to fight, but that he is willing to take a chance on Tom making good the $30,000 offer. Speculation as to the change of opinion that has overcome the Quaker would lead us to believe that it was either hesitacy on account of the fight that was being made against the boxing game in Los Angeles, which for a time had some appearance of being a successful one, or the financial difficulties existing between McCarey, Burns and O'Brien with the Miles Bros. moving picture company. In all probability it was a little of both. The ordinance was beaten, and with the sidetracking of the bill Mr. O'Brien changed his mind about not going to the southern metropolis, and was soon in the land where Tom McCarey is the meal ticket for the fighter. The trouble between the three and Miles Bros. dates back to the time of the last fight here, when that firm took moving pictures of the battle. The pictures on the road were handled poorly, and they lost money in every town in which they were shown. At the time they were taken off the road and the expenses figured up it was found that the firm was many thousand dollars behind on the investment, and it was up to the fighters and McCarey to make good the deficiency, and it may be that the Philadelphian, who is somewhat of a Russell Sage, fought shy of the contest at Los Angeles until such time as he was sure that the picture people would or could not get his end of the purse. O'Brien and Burns both feel that they did not receive fair treatment, and are dubious about paying the bills that have been presented. These may be the reasons for O'Brien holding off, but the fact that he is on the ground and installed in training quarters would make it appear that he is going through with the contest and Tom McCarey is made happy once again.

* * *

What's the use, Tex? your $40,000 offer for the Gans-Nelson fight has already been met by Jack Gleason and Cap Ferry has a standing offer to the men any of amount they desire, from $40,000 to $40,000,000, but the fighters are no closer together today than they were two months ago. It has now become the universal opinion of the sporting authorities of the country that Nelson and Nolan have no desire to tangle with the negro at the present time. Rickard has sent word to the managers of the fighters of his new offer, and is awaiting a reply. The reply is easy to forecast. Billy Nolan, acting for Nelson, will again make his unreasonable demand of 133 pounds at ringside with fighting togs on, and Gans will come back with the reply that he will sign articles as soon as Nelson has sufficient confidence in his ability to win to sign a contract of articles that will be somewhere near fair to himself and the public. That will be all. Then once more the fighter's names will appear only occasionally in the papers, and the public will wonder how a fighter can overlook a $40,000 purse which, cut in half between the contestants, would net each as much as he would get in winning two or three fights from some other fighter.

BREEZY GOSSIP OF MEN AND MATTERS AT TARCK GATHERED BY EXPERT

By LEE DEMIER.

The thousands of patrons of the racing game who journeyed to Williams Park Saturday were treated to a little sideshow performance. Gov. Orman, who paraded in front of the vast assemblage, gave a wonderful acrobatic feat, by turning a reversal of form, sommersault without turning a hair in the curtain raiser.

Trainer Charles Mulholland left Memphis the other day for New York with eleven of C. G. Bennett's horses. The shipment included Dishabile and Ethon. Dishabile was worked a mile at Montgomery Park recently in 1:46.

George Lewishon, the popular bookmaker who presides over the Melbourne Club, is on the sick list.

Fisher Boy, who runs in the colors of Ralph Friedman, the diamond broker, was the medium of a mild plunge to get part of the money, but was a sad disappointment to his owner.

The many friends of Bookmaker Joe Harlan were grieved to learn of the death of his wife.

"Lige" Bruster will ship four horses to Denver.

Willie Kelly put up a strong finish on Nappa.

Frank Skinner, the popular official of the New California Club, received the sad news of the death of his brother, who died in New York with cancer.

Bookmaker Bearwald said Saturday that he is $15,000 to the good.

Watercure ran in the colors of R. R. Rice Saturday, the Arkansas horseman having traded "Ham" Davie's Baker for the former.

Mannie's Turf Reporter No. 43 is out.

Reggie Davis is riding in good form.

Frank Carr, the well-known Fillmore street mixologist, is reported a big winner.

What was Jockey Fisher trying to do with Gypsy King?

Fisher Boy can win a race when placed right.

Peg Weffington, dam of David Garrick, Bracegirdle and Kittie Clive, foaled a colt to Star Ruby at Ashland stud recently. The mare and colt belong to T. C. McDowell.

Thirty books had all they could do to handle the coin Saturday.

The game was never better.

Press Agent James Scanlan said he will linger on this side of the Rockies this summer.

Colonel Applegate of Rosebud whisky fame, will leave for the East this week.

Trainer Ed Riley will leave for New York in a few days.

"Handriding" Kelly will do more saddle work from now on.

Jimmy Coburn, brother of the noted rider, will leave for the Middle West this week.

Jockeys Willie and Eddie Dugan left for the big New York tracks yesterday.

Twenty thousand patrons of the sport of kings were on hand at Aqueduct Saturday.

Bobby Palms put up a good ride on Geo. P. McNear which won the race.

The next shoot of the club will be held on the third Sunday of May, sub-

his service. He has called upon the stewards to settle the question.

Charley Irwin has added Laura F. M. and Rusticate, the pony that won the silver cup the other day.

Umpire Billy Jacobs left for Stockton yesterday. Billy is a great admirer of the runners.

Bookmaker Frank Eckert and family will leave for the East this week.

Jack Keene will leave for the East tonight. Bon Voyage!

Evelyn G. fell and broke her leg at Aqueduct Saturday.

J. B. Haggin has lost seven foals at Elmendorf Stud this spring. They were a chestnut filly by Juvenal—Beauty, chestnut colt by Watercolor—Bonds, chestnut filly by Slave—Killarney, bay filly by Maxio—Lee Shore, bay filly by Mimic—Madge Dy, bay colt by Dieudonne—Palfrey and bay filly by Greenan—Flaxa.

O'Brien, of the firm of Mullin & O'Brien, the well-known Seattle caterers, is on the ground.

A dispatch from New York states that the bookies raked in $100,000 at Aqueduct Saturday.

Burlew & O'Neill cleaned up $28,178 during the New Orleans meeting.

Charley Irwin, the big good natured Cheyenne horseman, shipped a car load of horses to Denver yesterday. He will have the largest string of runners at the Denver meeting. Dick Ripley will fit the horses for the Overland Park campaign.

Mike Driscoll's dope went glimmering Saturday.

James McMaster cleaned up $2500 on the win of Geo. P. McNear.

Big Bill Knapp said the other day that his former employer, R. F. Carman, is very "tight" when it comes to giving up coin for winning on stake events.

The Jungleites fell to Ramus.

Those that played the Walker entry are still walking.

Jockey Gross, the Texas Cyclone, gave Meada a circus ride.

Grace G. was given a very dinky ride. Wake up, H. Smith!

That hog-killing on Phalanx did not come off.

Poolroom magnate Dave Argyle of Seattle was the center of attraction at the track Saturday. He informed the writer that the Seattle meet will be the greatest ever this summer.

Mose Gunst was on hand Saturday. The once noted plunger did not make much of a noise.

Clocker Loring Sullivan is on the sick list.

Jocund and Sir Russell were badly cut down in their respective races Saturday.

Thirty pencillers lined up for a three-day cut-in Saturday.

Temesco is now quartered at Gravesend.

Charley McCafferty and J. W. Blalock have put on their war paint.

Fireball will be shipped East with the Keene horses today.

Red Walker sold Iras and Husky to William Durkee.

Dade will do the starting at Montreal.

Saturday's arrivals from Los Angeles included C. L. Mackay with Lydia Wrouseman, S. Martin with Rama and Saucy M, E. C. Blum with Lord Provost and Susannah and J. D. Brown with Rudatek.

Bookmaker George Rose has come and gone. He left for the East yesterday.

Frank Taylor, brother-in-law of Sam Hildreth, is handling Action and the two-year-olds Lady Hildreth and Ruth Taylor at Gravesend for Sam Hildreth. The horses arrived from California last week.

Several of the two-year-olds belonging to L. A. Cella are sick at Memphis.

LOCALS WIN A SNAPPY GAME

The fine pitching of Pierce of the Oakland State League team gave to that aggregation a victory over the Presidio nine in a well played game of ball at St. Mary's campus yesterday afternoon by a score of 2 to 0.

Pierce put up as excellent an exhibition of slab work as has been seen in the State League this season. During the afternoon he struck out eleven of the Presidio stickers and allowed that bunch only one hit.

In the fifth inning with Nealon and Zamlock on bases Pierce swatted the ball for a triple, scoring both runners.

Oakland found Knox of the San Francisco team for five hits and six walks.

SCHRECK OUT FOR BIG GAME

CHICAGO, April 22.—Jack Curley, Mike Schreck's manager, returned here yesterday from Tonopah. He declared that the Casino Club of Tonopah would offer a purse of $5000 for a battle between Schreck and Al Kaufmann for Decoration day. If Squires will accept the club's offer to fight Schreck, Curley declares the club will hang upp $7500.

STOCKTON IS WINNER AT HOME

STOCKTON, April 22.—The home team won its first game of the season yesterday by beating Alameda in a one-sided game by a score of 10 to 2.

The Stockton batters slashed the ball all over the field. Morrison and Conrad each got three hits. Henderson got a pair of doubles. Captain Croll replaced Connor and Slavin in the first inning with Tyson and Kinsky. Henderson pitched a good game.

SHELL MOUND SHOOT GOES TOM'CARTHY

J. McCarthy won the shoot of the Irish Volunteers at Shell Mound park yesterday afternoon, making 40 out of a possible 50 at a distance of 200 yards. Below are the other scores:

Sergeant T. L. Mahoney 29, Henry Bugler 29, John Caldon 31, John Waters 31, B. Russell 33, P. J. Reilly 38, Sergeant P. Kenny 18, T. Moynahan 15, J. J. Brosnan 20, D. Corbett 19, P. Diggins 29, P. Griffin 10, Captain W. O'Neil 35, John Brodie 22, J. W. McCarthy 40, J. J. Rogerson 19, H. McInerny 29, and F. Duggan 23.

YACHTSMEN OPEN THE SEASON

The Golden Gate Yacht club opened its season yesterday when the squadron cruised about the bay.

The jinks of the club members held at the Sausalito Club House last Saturday night were a great success. Every yacht in the club's fleet in commission participated in the cruise yesterday.

WELL KNOWN YACHTSMAN DEAD

SAN FRANCISCO, April 22.—J. O. McKee of San Jose, prominent yachtsman and a '49er was stricken dead with heart disease shortly after he arose from his bed yesterday morning preparatory to a cruise on the bay.

Mr. McKee was commodore of the South Bay Yacht club, and the head of a prominent family.

HEAVY WINNERS.

Six owners have won over $10,000 during the present racing season, and twenty-one have passed the $5000 mark. Despite the fact that he has sold nearly all his horses, Hildreth has won the big amount of $32,502, which is the record this season for any of the winter tracks. The record is as follows:

S. C. Hildreth $32,502, J. O. and G. H. Keene $19,375, W. B. Jennings $18,635, William Walker $17,323; C. C. McCafferty $14,731, William Cahill $12,214, C. E. Durnell $9497, H. E. Rowell $9136; R. R. Rice Jr. $8672; I. V. Conran $7800; T. H. Stevens & Son $7760; E. J. Ramsey $7337, H. Stover $6784; D. S. Fountain $6699; B. Schreiber $5740; G. M. Van Gorden $5675; H. T. Griffin $5605, Thomas H. Williams $5528, H. W. Hoag & Co. $5796; C. Van Dusen $5382; W. Schantz & Co. $5015; Fleur de Lis Stables $4852; H. G. Bedwell $4795, William Durker $4759; John D. Mahn $4644, H. R. Schaffer $4595; F. W. Healey $4585; W. W. Elliott $4040, Hall & Marshall $3935; L. T. Lee & Son $3889, J. A. Murray $3825; P. G. Lynch $3679; T. A. Davies & Co. $3675, Molers & Joseph $3675, William St. Vincent $3659; J. M. Crane $3613; G. P. McNeil $3607, E. J. Baldwin $3564, A. F. Elliott $3479, A. Konigsberg $3436, Sobre Vista Stable $3435, E. Gaylord $3405; W. Hawke $3170.

CASTORIA
For Infants and Children.
The Kind You Have Always Bought
Bears the

IN SAN FRANCISCO

BRIEF SUMMARY OF NEWS ACROSS THE BAY

INSANE THROUGH FEAR.

Fear of a repetition of the events of April 18, 1906, worked so hard on the mind of Mrs. Bessie Beasley, wife of John E. Beasley, a construction car motorman, living at 819 Fourteenth street, that she arose from her bed Thursday morning a raving maniac. She is now held at the Goughstreet Detention Hospital for the insane.

VICTIM OF THUGGERY.

Daniel Burke, a cook by occupation, died at the St. George Hotel on Howard street, yesterday, from injuries which it is believed he received at the hands of thugs on Tuesday. Early that morning he was found by a patrolman, lying unconscious in a trench at Broadway and Stockton. He was never able to explain what had happened to him.

MURDERER CAPTURED.

Jose Regulada is in custody charged with the murder of Clovis Estervera, at 319 Green street, the night of April 18th. The murder was the result of the mutual infatuation for Concha Bena, a frail woman living with Estervera. Regulada's capture was accomplished three days later through the woman's betrayal of his hiding place in a shack on Lobos Square.

HOT STOVE THIEF OUTDONE.

George Rogers lies in a cell in the city prison as the result of attempting yesterday to steal a wagon load of sewer pipe from a building in course of construction at 710 Pine street. A confederate escaped.

KEARNY STREET IMPROVEMENT.

To encourage the rehabilitation of Kearny street, the Kearny-street Improvement Club has taken steps to equip with modern electric street light posts from Market to Montgomery avenue, free of cost to the city, provided the latter will furnish the light.

ASSOCIATION ANNIVERSARY.

The fifty-fourth anniversary of the Young Men's Christian Association was observed with appropriate exercises yesterday at Trinity Church, Rev. Dr. F. M. Clampett delivering the anniversary address. Secretary McCoy reported that a new building to cost $1,000,000, is to be erected, to take the place of the one destroyed in the great fire. One-half of the money is in hand. Following are the subscribers: Morris K. Jesup, $60,000; John D. Rockefeller, $250,000, Mrs. Russell Sage, $30,000; Mrs. S. H. Dodge, $50,000; J. Pierpont Morgan, $25,000, John H. Converse, $10,000, a friend, through M. K. Jesup, $10,000; Cleveland H. Dodge, $15,000, William A. Rogers, $10,000; L. H. Severance, $2500, E. S. Harkness, $7000, Mrs. S. V. Harkness, $1000, Miss Grace H. Dodge, $2500, H. K. Porter, $1000, F. R. Chambers, $200, Centenary Church choir, Philadelphia, $319, J. S. Huyler, $1000; V. F. Lawson, $250; Clarence H. Mackay, $1000, Jacob H. Schiff, $1000, N. W. Harris, $200, R. M. Thompson, $1000; J. D. Archbold, $1000; friend, Stamford, Conn., $1000; D. Stuart Dodge, $500; Moses Tyler Pyne, $500; D. G. Reid, $250; Joseph Eastman, $100, C. A. Low, $250, Mrs. C. McCormick, $1000; M. Hartley Dodge, $200, H. A. Sherwin, $100; M. A. Ryerson, $500, James Stillman, $2000, W. K. Vanderbilt, $2500, C. L. Huston, $100, D. Willis James, $5000, Robert Fulton Cutting, $1000; George W. Perkins, $5000; F. M. Smith, $1000; Mrs. Flora S. Mather, $1000; C. B. Chapin, $250, C. G. Washburn, $100; Robert S. Brewster, $500; Frederick Billings, $500, Cyrus H. McCormick, $2000, J. J. Mitchell, $1000; T. S. Lippy $1000, Mrs. Frederick Billings, $2000, small cash subscriptions, $681, total subscription, $500,000.

WOMAN IN THE CASE.

The flirtations of the wife of Frank Fenton, an Emporium clerk, with Frank Delgrosso, an Italian laborer, on Saturday night, landed the former in the city prison, and the latter in the city and county hospital, suffering from a broken head and other injuries which may prove fatal. Fenton attacked the gay lothario with an ax.

ELKS' BANQUET.

Saturday night 350 Elks sat down to banquet in the Fairmont. The speechmakers were Dr. F. J. S. Conlan, Judge Harry E. Melvin, Thomas W. Hickey, John S. Partridge, John S. Lerman and James D. Phelan. Retiring Exalted Ruler Hickey was presented with a silver set, and James Dunne with a pearl and diamond stickpin.

ARRESTED UNDER SUSPICION.

Alvin Eddy, a United Railroad motorman, is under arrest on suspicion of being the man who attempted to commit an indecent assault on Miss Ethel Hergarton on Friday night while professing to escort her to her home. Eddy has a sore finger on the left hand, and his would-be victim bit her assailant on the finger of the same hand when he endeavored to smother her cries for help. Eddy professes innocence.

"PNEUMONIA'S DEADLY WORK had so seriously affected my right lung," writes Mrs. Fannie Connor, of Rural Route 1, Georgetown, Tenn., "that I coughed continuously night and day and the neighbors' prediction—consumption—seemed inevitable, until my husband brought home a bottle of Dr. King's New Discovery, which in my case proved to be the only REAL cough cure and restorer of weak, sore lungs." When all other remedies utterly fail, you may still win in the battles against lung and throat troubles with New Discovery, the REAL remedy, guaranteed by Osgood Bros., druggists, 7th and Broadway, and corner 12th and Washington Sts. 50c and $1.00. Trial bottle free.

Piedmont Floral and Seed Co.
Always have a fresh supply of choice cut flowers. Funeral designs and bouquets promptly made. Ring up phone Oakland 603; store, 60 San Pablo avenue.

Piedmont Baths.
First-class Turkish and Hammam baths. Finest service on the coast; experienced attendants; also swimming tank for ladies and gentlemen. Take Piedmont car.

MARSHA'S Proverb Book
Contains over 6500 Standard English Proverbs, alphabetically classified under subjects and indexed for quick reference. This is the book from which the Proverb Hunt Manager has selected the proverbs and therefore—
Contains all the Answers for the TRIBUNE'S Proverb Hunt.
If you are a contestant in the Proverb Hunt, you will need a copy of this book in order to get the correct wording, punctuation and construction of the proverbs. It is on sale at Smith Bros. 462-464 Thirteenth street, and may be had upon receipt of 50c per copy—at the store or by mail prepaid.
Smith Bros.
Booksellers, Stationers, etc., 462-464 Thirteenth St., Oakland, Cal.

Mama, Be Warned! Protect the Little Ones!
MAMA! Don't be frightened—but be warned!
Every Mother knows, or should know that the terrible Mortality among children is caused by Stomach and Bowel troubles. Colic, Sour Curd, Cholera Infantum, Summer Complaint, Measles, Rashes, Scarlet Fever—even Mumps—have their first cause in constipation.
The Delicate Tissues of a Baby's Bowels will not stand rough treatment. Salts are too violent, and Castor Oil will only grease the passages, but will not make and keep them Clean, Healthy and Strong.
* * *
There is no other medicine as safe for a child as Cascarets the fragrant little Candy Tablet, that has saved thousands of families from unhappiness.
The Nursing Mother should always keep her Milk Mildly Purgative by taking a Cascaret at night before going to bed.
No other medicine has this remarkable and valuable quality. Mama takes the Cascaret, Baby gets the Benefit.
Cascarets act like strengthening Exercise on the weak little bowels of the growing babe, and make them able to get all the Nourishment out of Baby's Natural Food.
* * *
Larger children cannot always be watched, and will eat unreasonably. The Ready Remedy should ever be at hand—Cascarets—to take care of the trouble when it comes.
No need to Force or Bribe children to take Cascarets. They are always more than ready to eat the sweet little bit of Candy.
* * *
Home is not complete without the ever ready Box of Cascarets. Ten cents buys a small one at the Corner Drug Store.
Be very careful to get the genuine, made only by the Sterling Remedy Company and never sold in bulk. Every tablet stamped "CCC." 743

ALL BRANDS OF THE BEST WHISKIES AT The E. F. THAYER CO. 907 Broadway, Oakland

Dr. Pierce Electric Belts
Give strength and vigor to weak men and women. Stop drugging and try Electricity! You will never regret it. Booklet Free. Call, or write to PIERCE ELECTRIC CO. No. 1417 Chestnut st., Alameda, Cal. (formerly of S. F.)

SUMMER RESORTS

Howell Mt.—Woodsworth's

Byron Hot Springs
America's Greatest Spa, one of the best Hotels in the State. Waters that cure, and delightful environment.
Weekend excursions $7.50 from San Francisco and return, including two days at hotel, use of mineral baths and waters. Send your family to

W. D. FENNIMORE C. L. HOGUE J. W. DAVIS
California Optical Co.
Makers of Good Glasses
1113 Broadway, Oakland,
2109 Fillmore St, San Francisco.

SAVE MONEY AVOID PAIN
Teeth Extracted Without Pain
Acknowledged to be the easiest and best painless extractors in Oakland.
Until April 30 we have decided to make our best sets of teeth for $5.00.
TEETH WITHOUT PLATE
SET OF TEETH.....$5.00
22K GOLD CROWNS..... 5.00
GOLD FILLINGS..... 1.00
SILVER FILLINGS..... .50
BRIDGEWORK..... 5.00
No charge for extracting when teeth are ordered. A written guarantee for 20 years with all work.
BOSTON DENTAL PARLORS
1155½ WASHINGTON ST.

AMUSEMENTS.

Macdonough Theater
Phone Oakland 87
Chas. P. Hall, Sole Prop. and Manager
TONIGHT AND ALL WEEK
Matinees Saturday and Sunday
Peck's Bad Boy
Now a 21 years' continuous triumph—Bigger, better, brighter than ever—With a master metropolitan company of mirth-makers.
PRICES.....15c, 25c, 35c, 50c
Next Attraction
LILLIAN RUSSELL, April 29-30, May 1.

CARRIERS WANTED
Thirteen years and over. All parts of Oakland, Berkeley and Alameda. Call forenoons. J. A. Putnam, Supt. Carriers, TRIBUNE office.

Tribune Proverb Hunt

Opened April 7th----Lasts 50 Days.

What Proverb or Quotation Does the Picture Below Represent?

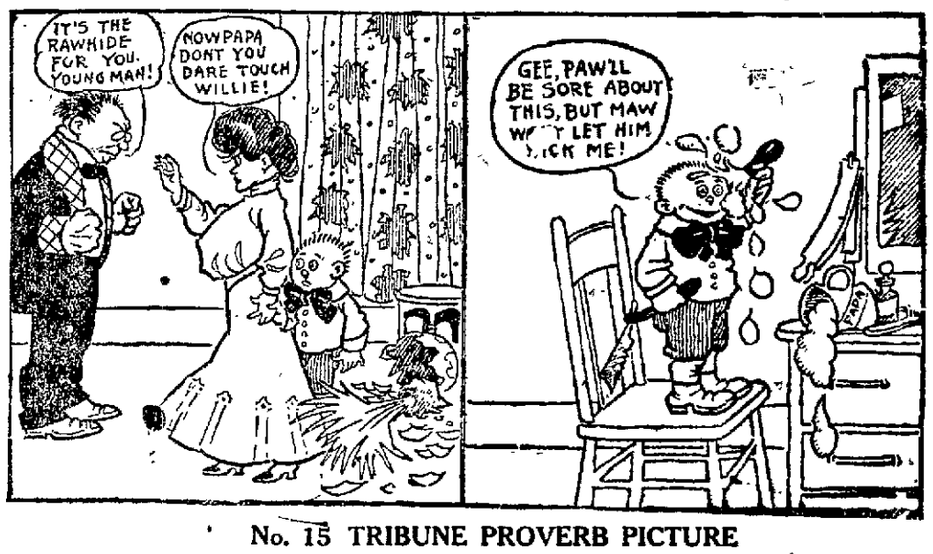

No. 15 TRIBUNE PROVERB PICTURE

The TRIBUNE Proverb Hunt is open to everybody except TRIBUNE employes and members of their families.

Do not send in single answers.

HOLD ALL ANSWERS UNTIL THE CLOSE OF THE CONTEST.

Before writing about any point or rule which you do not understand, read over the conditions of contest to make sure that your question is not already answered by the rules.

DO NOT send in answers until close of contest, and then send in ONLY the ANSWERS—NOT the PICTURES.

No. 15 Picture Represents the Following Proverb or Saying

.....

.....

.....

Contestant's Name.....

Street and Number.....

City or Town and State.....

How to Enter the Hunt

THE TRIBUNE'S Proverb Hunt is a contest of skill and diligence. Every day for fifty days there will appear a picture or cartoon representing a familiar and commonly used English Proverb or Quotation.

The correct answers, to serve as a basis of awards, have been selected from a standard work on English Proverbs and placed under seal. This correct list will be published with the announcement of the winners.

Cut out the picture and the answer blank, which will be published every day, commencing Sunday, April 7, and save until the close of the contest. This will enable you to think about the answers and afford ample time for all members of the family to offer suggestions. As all editions of THE TRIBUNE will be quickly sold out every day, we cannot guarantee to supply back numbers of the paper after the regular edition is sold out. To insure getting THE TRIBUNE, order it delivered at your home. One week will be allowed after publication of the last picture for answers to be sent in. This will afford time for careful answer of the final picture, as well as re-examination of all the pictures. The answers may be filled out in any legible way, by handwriting, typewriting, pencil, ink, etc. Address all answers to the Proverb Hunt Manager.

* * *

Rules of the Hunt

1—The Proverb Hunt is open to all, but contestants must indicate the proverb each picture represents on the blank provided therefor—and all may compete without charge or consideration of any kind, but only one member of a family will be entitled to receive a prize.

2—Contestants may submit as many answers to each proverb as they desire, but each must be upon a separate blank.

3—Blanks may be filled out in any legible way, by pen, pencil or typewriter, etc.

4—Answers must be sent in only at the close of the contest, all answers must be in THE TRIBUNE office one week after the last or fiftieth picture has appeared.

5—All answers must be plainly addressed to the Proverb Editor, THE TRIBUNE, Oakland, Cal. They may be left at the office or mailed, in which event they should be fully prepaid.

6—Employes of THE TRIBUNE and members of their families are positively barred from competing for rewards in this contest.

7—In making the awards the judges—whose names will be announced in due course—will take into account the similarity of the answers to the exact wording of the proverbs as selected by the Proverb Editor; spelling, punctuation and the correct construction are the essentials that will be graded. Reasonable neatness will be taken into consideration. The awards of the judges will be final in all cases.

8—The first prize will go to the person answering all, or nearest all, of the fifty proverbs correctly. The person answering the second largest number correctly, or nearest so, will receive a second prize, etc.

9—In the event of a tie for any prize, the value of such will be equally divided, or a prize of similar character and value awarded each tying contestant.

10—THE TRIBUNE reserves the right to make any changes or additions to these conditions that it may deem desirable in

LIST OF PRIZES

1.—$75.00—SCHOLARSHIP HEALD-DIXON COLLEGE—16th and San Pablo Streets.
2.—$75.00—SOLID BRASS BED—From Jackson Furniture Co., 519 12th Street.
3.—$65.00—TWO PIECE OAK BEDROOM SET—From Will J. Culligan Furniture Co., 467 9th Street.
4.—$45.00—QUARTERED OAK DRESSER—From E. G. Arps Furniture Co., 859-861 Clay Street.
5.—$25.00—TALKING MACHINE—From Oakland Graphophone Co., 472 11th Street.
6—$50.00—LADY'S OR GENTLEMAN'S BICYCLE.
7—$35.00—LADY'S SUIT, LATEST SPRING STYLE—From the Eastern Star Cloak and Suit House, 516 Thirteenth street.
8—$35.00—LADY'S ROCKWOOD WRITING DESK—From the Oakland Furniture Co., 532 Twelfth street.
9—$30.00—MEN'S SUIT, LATEST SPRING STYLE—Winner's choice from the M. J. Keller Co., 1157 Washington.
10—$27.00—AXMINSTER RUG, 9x12—From The Curtain Store, Fourteenth and Franklin streets. Exclusive Store for Curtains, Draperies, etc.
11—$25.00—MORRIS CHAIR, "KINSEY KIND"—From the Kinsey Furniture Co., 527-529 Twelfth street.
12—$25.00—DINNER SET, 100 PIECES—From Howell Dohrman, cor. Fourteenth and Washington streets.
13—$25.00—VIOLIN—Kohler & Chase, dealers in Pianos, Musical Instruments and Sheet Music, 1013 Broadway.
14—$20.00—GENTLEMAN'S SUMMER OVERCOAT—Elite Tailoring Co., Oakland's leading tailors and most popular men dressers, 1069 Broadway.
15—$20.00—LADY'S WAIST—Winner's choice, M. Friedman Co., Cloaks, Suits and Waists, 1058 Washington street.
16—$15.00—SUIT CASE—Winner's choice from the Oakland Trunk Factory, 56 San Pablo avenue.
17—$15.00—ANTIQUE BRASS JARDINIER—From The Fuji Co., importers of Japanese Art Goods, 961-963 Washington street.
18—$12.50—BOX OF 100 EL CARMEL CLEAR HAVANA CIGARS—From the L. D. M. Cigar Co., 716 Telegraph avenue, cigar manufacturers.
19—$10.00—LADY'S HAT, LATEST SPRING STYLE—Winner's choice from The Broadway Millinery Store, 963 Broadway.
20—$10.00—BOY'S SUIT—Winner's choice from Smith's Boys' Shop, Washington street, cor. Tenth street.
21—$10.00—FRAMED PICTURE—E. J. Saake, Picture Mouldings and Frames, 9-13 Telegraph avenue.
22—$10.00—ONE LADY'S SILK WAIST—James A. Joyce, 955-957 Washington street.
23—$10.00—ONE-HALF DOZEN PAIR MEN'S SILK HOSE—Best Clothes Shop, Clothes, ready made of the best and men's hats and furnishings, 1062 Washington street.
24—$10.00—BOY'S SUIT OF CLOTHES—The Hub, Eleventh and Broadway.
25—$10.00—TRAVELING TRUNK—Osgood's Drug Stores, Seventh and Broadway and Twelfth and Washington streets.
26—$ 7.50—ONE MANTEL CLOCK, GOLD TRIMMED—J. Treager, watchmaker and jeweler, 858 Washington street, near Seventh.
27—$ 7.50—LADY'S TRIMMED HAT—Ella P. Coakley, Millinery Parisian Models and Domestic Novelties, 1165 Washington street.
28—$ 8.00—THREE PIECE STAG HANDLE CARVING SET—Smith Bros., Hardware Company, Hardware, Household Goods, Cutlery, Refrigerators, etc., 1213 Broadway and 18 San Pablo.
29—$ 8.00—ONE DOZEN PLATINUM FINISHED PHOTOGRAPHS—Belle-Oudry's Studio, Thirteenth and Washington.
30—$ 6.00—GENT'S SMOKING JACKET—J. T. Moran, Gentleman's Clothiers and Furnishers, Eleventh and Broadway.
31—$ 6.00—PAIR LADY'S FINE SHOES—Schneider's Shoe Store, 953 Washington street.
32—$ 5.00—PAIR OF MEN'S SHOES—From the M. J. Keller Co., 1157-1159 Washington street.
33—$ 5.00—SOLID SILVER BERRY SPOON—W. N. Jenkins, Jeweler, 1067 Broadway.
34—$ 5.00—HEAVY CHASED MOUNTED FRENCH BRIAR PIPE—Bert Bercovich, wholesale and retail tobacconist and smoker's articles, southwest corner Broadway and Twelfth street.
35— 5.00—ONE BISSEL CYCO BEARING CARPET SWEEPER—Walter Messe, Hardware, Cutlery, Wood and Willow Ware, 1014 Washington str

SPECIAL PRIZES FOR THE YOUNG FOLKS

35 to 40—PAIR OF HIGH-GRADE ROLLER SKATES.

AMUSEMENTS.

IDORA PARK & OPERA HOUSE.
Direction H. W. Bishop.
Every Evening
Matinees Saturday and Sunday
The Big Opera Company in a superb production of Sousa's most successful opera
"EL CAPITAN"
Great ensembles with full military band on the stage.
Secure your seats in advance at Sherman, Clay & Co.'s, 13th and Broadway.
Next Opera, "The Fortune Teller."
SKATING IN THE BIG RINK.

Ye Liberty Playhouse
Direction of H. W. Bishop.
Phone Oak. 73.
TONIGHT
Orpheus Club Concert
Tickets from members only.
TOMORROW NIGHT
And balance of week
"THE SIGN OF THE CROSS"
Biggest production of the year.
PRICES.....25c, 50c and 75c

NOVELTY THEATER
Broadway—Near 12th St.
CONTINUOUS VAUDEVILLE and Moving Pictures.
Every Afternoon and Evening 2 to 5 7 to 11 p. m.
POPULAR PRICES
Bill Changed Every Monday

8TH ST. THEATER
NEAR BROADWAY.
High Class Vaudeville.
Eight New Acts Weekly.
Matinee Daily at 3:30; Evening, 7:15, 8.30 and 9:30.
Entire Change of Program Weekly.
S. HADJI, Manager

BELL THEATER
Program for week of April 15, 1907.
Nine Great Vaudeville acts, with
BELLE STONE.
Who defies the laws of gravity and
COLLINS AND HANLEY
"The Boys in Purple" as the features.
PRICES.....15c and 25c

LAKESIDE RINK
12th St., between Webster and Harrison
TONIGHT—Final in two-step contest for couples; valuable prizes offered.
Sixth Grand Masque Skating Carnival Thursday evening, April 25. Skating until 12 p. m. Twelve beautiful prizes.

BOWLING
Seven modern, fully equipped alleys—alleys for ladies. Special rates for parties.
Oakland Bowling Alleys
566 THIRTEENTH ST.
Near Clay St.

OAKLAND—TWO DAYS
THE BIG
SELLS-FLOTO
SHOWS
CIRCUS—MUSEUM—MENAGERIE
Tuesday and Wednesday APRIL 23-24
Grounds, Telegraph Ave. and 41st St.

RACING
New California Jockey Club
Oakland Race Track
Six or more races each week day, rain or shine.
Races commence at 1:40 p. m. sharp.
THOMAS H. WILLIAMS, President.

Bill Curtis
THE HANDICAPPER.
Room 1, Tribune Bldg.
Eighth Street near Broadway.
MY BEST BETS SATURDAY:
Nine Spot.....won
Kokomo.....scratch
ALSO GAVE:
Logostilla.....2-1
Geo. P. McNear.....7-2
BETTER STRING WITH ME! MY CLIENTS ARE GETTING THE COIN EVERY DAY.
MY INFORMATION RECEIVED DAILY AT 11:30 O'CLOCK.
My Handicap
Including My Best Two Bets $1.00
Office hours: 11:30 to 12:30.
TERMS, $1 A DAY $5 A WEEK

AL. MINCH
EXPERT HANDICAPPER
1069 BROADWAY, ROOM 6.
Office Hours—10 a. m. to 2 p. m.
SATURDAY I GAVE TO WIN AND WIN ONLY
LOGISTILLA—2-1.....WON
NINE SPOT—7-5.....WON
With me it is not a case of "making good" in spots. I give winners day after day with almost clocklike regularity.
LAST WEEK'S RECORD
As usual, resulted in a big winner; in fact, my clients won every week. Why try to pick them when I can furnish you with winning information?
SILVER SUE—8-1.....WON
MARGIE D.—6-1.....WON
DANIEL C.—6-1.....WON
DALLY—10-1.....WON
AZUSA—9-5.....WON
KOGO—8-5.....WON
F. NUGENT—6-5.....WON
CALL TODAY, 15-to-1 SHOT—Big Sensation.
There'll be TALL DOINGS in the GOOD THINGS line today.
I'LL HAND OUT one whose WINNING will certainly CAUSE a BIG SENSATION.
There'll be no chances taken. He will tow-rope the field from flag-fall. There will be a large and juicy or ce

BUSINESS CARDS

JAPANESE HOUSE-CLEANING CO.—Mattings nailed, floors scrubbed, windows washed, gardens watered, etc. Phone Oakland 5371, 934 Telegraph ave., Oakland.

PERSONALS

CLAIRVOYANT SHERMAN

50c This Week Reading 50c

Sherman will tell you frankly your condition and what you may expect, if nothing can be done for you he will not take one cent of your money. IF YOU ARE SICK HE can cure you.

EXTRAORDINARY CLAIRVOYANT POWER, combined with his superior knowledge of occult forces, enables him to read human life with unerring accuracy from infancy to old age; his powers are wonderful and indisputable; his advice is reliable, his information clear, concise and to the point.

FRIENDS—Don't you realize that it is almost impossible to climb to the hill-top of success during these times without some aid beyond the ordinary struggle of life? Let me say, that it matters not how unlucky you have been or what your desires chance to be, I can positively help you. My extraordinary powers of second sight enables me to aid you in reaching the position in life where you long to be, also removing all further worry, doubt and trouble. When you are in possession of the information I will give you in a life-reading you need not worry what tomorrow will bring forth.

LEARN WHAT IS BEFORE YOU.

His advice pertaining to love, law, business, wills, estates, buying or selling property, speculation, investments, marriage, divorce, is unequaled. He reunites the separated, causes speedy, and happy marriages with the one you love, gives truthful revelation of all love affairs, restores lost affections, settles lovers quarrels, tells how to win the man or woman you love, make your husband or wife be true to you, overcome all your enemies and make a person at a distance think of you; tells you names of friends and enemies—who is true and who is false; tells you whom and when you will marry, giving names, dates, facts and location.

SO GREAT ARE THE POWERS OF THIS MAN that he can bring together the sweetheart, husband or wife who have been enstranged by slandering enemies.

HE BRINGS YOU SUCCESS IN BUSINESS INVESTMENTS LAWSUITS, MINING, MARRIAGE DIVORCE, HEALTH, HIDDEN TREASURES, ETC.

W. A. SHERMAN

469 10th Street

CAROB

Cures rheumatism, kidney and liver complaint, stomach trouble and constipation. Send postal for full information to CAROB, 129-135 Telegraph ave., Oakland, Cal., with Gardiner-Mitchell Co.

CHAS. LYONS. The London Tailor, 958 Broadway. Suits to order from $18 up. Trousers to order, from $5 up. San Francisco Stores—1432 Fillmore st., 731 Van Ness ave. Firm established 30 years.

LEE & CO, suits to order; prices reasonable. 930 Telegraph ave.

DR. M. GOLDSON has moved from 1014 Broadway to 1021 Telegraph ave.

HAVE your shoes repaired The Goodyear Co. does it. Good work. Quick Service 215 San Pablo ave.

MADAME STANLEY—Clairvoyant and Palmist, gives readings daily and instruction in palmistry. 1229 Broadway.

SCALP specialist, shampooing, facial treatment done at residence. Address N. T., 962 Market; phone Vernon 135.

HIGHEST price paid for gent's cast-off clothing. 823 Broadway. Phone Oakland 6195.

MISS (F. M.) MAYNARD, electrolysis, scalp treatment, etc, formerly of 1209 Broadway, Playter block, has located at 468½ 13th st., over China-Berretta's; phone Oakland 3899.

50c PLAIN SKIRTS CLEANED and pressed Telephone and we will call. Golden Gate Cleaning and Dye Works, 1521 San Pablo ave; Tel Oakland 1397

SEE MAIN CHY

Chinese Tea and Herb Sanitarium 356 7th st., Oakland

THERE are many substitutes for Boston Brown Bread on the market, the D. B. B. is the only original sterilized bread; recommended by physicians as health food; a mild laxative, 5c per loaf at groceries and delicatessen stores. Home Depot, 935 San Pablo. Phone Oakland 7830.

GEORGE ARNOLD

MEDIUM

583 37th St., bet Telegraph and Grove Hours 10 to 8

MRS. G. M. SHARPE—Specially fine shampooing; scalp and facial treatment, suite 207, 203 Telegraph ave Phone Oakland 8976 All work done by appointment

LADIES' PARLORS CORYELL, DERMATOLOGIST 781 14th st. Phone Oakland 8450; hours 10 to 6; electric needle work done by painless method; hair, moles warts, wrinkles, red veins removed, will not return. Hair and scalp treated, complexions made beautiful as in childhood. Profession taught thorougaly by Mrs. Coryell.

NOTICE TO THE PUBLIC. I will not be responsible for any debts that may be contracted by my wife, Mrs Emma Fratus Frank Fratus

PROF. W. MONROE—Predictive Astrologer. Hindu method; readings $1, by appointment only; horoscopes, $3 up; astrology taught. Box 1993, Tribune

MRS. E. M. MILLER—Automatic slate writing medium, life reading, spiritual healing, developing 72 San Pablo ave., formerly of 2590 Mission st., S. F.

GAS CONSUMERS' ASSN. reduces your bill 20 to 40 per cent 1166 Broadway, c

DR. G. S. MOORES, Scientific Hair Restorer, 567 20th st., cures positively all scalp diseases. Only $1.50 a bottle

MISS M. A. BLOEDEL—Scalp and facial massage, shampooing. 1218 Broadway. Phone 3164.

OAKLAND WINDOW CLEANING CO —Special prices on weekly or monthly contracts for cleaning windows, mirrors, showcases or scrubbing floors; neat work guaranteed. Office 472 10th st., near Broadway. Phone Oakland 3719

I will not be responsible for any debts contracted by my wife, Mary Netto, on and after this date, April 21, 1907. (Signed) JOE R. NETTO.

WANTED—To adopt girl, state age; good home for good girl. Box 6691, Tribune.

A STRANGER, 38 years old wishes to meet some lady; object matrimony. Box 6618, Tribune.

LADIES who are suffering with painful or suppressed menstruation from colds, can obtain relief by calling on Mrs. Cook 172 8th st

HELP WANTED—MALE

AN intelligent, smart tidy boy, about 17 years of age, as bellboy. Apply Hotel Metropole, 13th and Jefferson sts.

A GOOD live hustler wanted for the real estate business, apply 478 10th st.

BRIGHT young man for collections and outside work. References. Apply Thomas & Vahlberg, 957 Broadway.

FIRST-CLASS shoe trimming cutter to

HELP WANTED—MALE (Continued)

EXTRA men for Saturday; furnishing and clothing salesmen. Apply S. N. Wood & Co., 11th and Washington sts.

EXPERIENCED CUTTER

For men's tailoring department; permanent position, lucrative salary to a competent, experienced man. Apply to D. H. Green, Manager.

S. N. WOOD & CO.

FIRST-CLASS machinist for auto repair shop, must be first-class and reliable. Apply 2118 Woolsey; phone Berkeley 5197

GOOD proposition to make to a young, neat, sober, all-around-job printer with business ability. Call 561 Ninth st., Oakland.

IMMEDIATELY—Bright young men to prepare for entrance examination for RAILWAY MAIL CLERKS Particulars free; see manager, room 25, Union Natl. Bank Bldg., 1103 Broadway, 9 a. m. to 9 p. m.

Men and Women Wanted

To sell suburban lots, first-class proposition, no previous experience necessary, and will not interfere with other duties. Call at 968 BROADWAY.

OFFICE boy wanted by large insurance office Must write good hand, be well educated and connected. Address P. O. Box 338, Oakland.

PLUMBER—Young man to do plumbing on stores for furniture house. Apply between 8 and 9 a. m., Monday. 467 9th st., Oakland.

JOURNEYMEN electricians wanted; steady work; $5 per day. Levy Electric Co., 1005 Post st., San Francisco

SALESMEN for men's furnishing goods department. Apply S. N. Wood & Co., 11th and Washington sts.

TWO men to work indoor factory. W. A. Boscow, 1st and Alice sts.

WANTED—1000 men to get a good shave for 10 cents 817 Broadway.

WANTED—A bright boy for taking care of mail. Must live in Oakland and be over 15 years of age. Apply Holbrook, Merrill & Stetson, 17th and Wood sts., Oakland.

WANTED—An all-round cook, also waitress. Bismarck Restaurant, 012 E. 12th st., Call early.

WANTED—An elderly man able to do plain cooking and light housework, a good home. Apply 326 9th st., room 23.

WANTED—Boy for office and outside work; preferably with experience; state experience and references. Box 6707, Tribune.

WANTED—A laundry wagon, driver with some capital, fine opportunity. Apply Box 6708, Tribune

WANTED—Capable bookkeeper, state experience; references and salary expected Box 6612, Tribune.

WAITER wanted, $35, board and lodgings. 1880 7th st., Railroad Exchange Hotel.

WANTED—An active and wideawake young man for collector; must have wheel. Resident of East Oakland preferred. This is an excellent opportunity for the right party Address Box 6566, Tribune, giving full particulars.

WANTED—Young man who thoroughly understands the care of horses; also would like to learn the grocery business. Call Mizpah Grocery Co., 1167-69 Peralta st. West Oakland.

WANTED—First-class stairbuilder, shaper and bandsaw man. Coates, 526 2nd st

WANTED—Two good boys to deliver packages; easy work; god pay. Apply at once, H. D Stuart, Tribune office.

WANTED—Gentleman or lady to travel for mercantile house of large capital If desirable the home may be used as headquarters. Weekly salary of $1,092 per year and expenses. Address Armstrong Alexander, 125 Plymouth Place, Chicago, Ill.

WANTED—Man that understands cutting leather. God pay; also strong young man, 14 to 17 years to learn leather novelty business. Apply immediately 1115 36th st. Phone Piedmont 3077.

WANTED—Young man to learn geometrical, mechanical and architectural drawing and designing E. G. Finlay, room 3 72 San Pablo ave.

WANTED—Elderly man on place, take care of cow, horse, small garden and make himself generally useful; references required. Box 6659, Tribune.

WANTED—Salesmen; can you sell Berkeley lots including street work at $5 per month? If so, here's quick, big money for you, Holcomb Realty Co., Wholesale dealers, 306 San Pablo ave., Oakland

WANTED—Experienced male stenographer to work with a well established real estate firm at Klamath Falls, Oregon. Good opportunity for the right party. References required. Box 3256, Branch Office, Tribune

WANTED—Young man for dishwashing; must be clean worker, short hours; no Sunday work Apply Woman's Exchange. 534 14th st.

Young Men Wanted

Excellent opportunity for bright, energetic young men who desire permanent employment to become identified with one of the largest corporations in the State. Prospective employe must be able to invest $250, and furnish references of responsibility. The demand is limited. Call at once Railroad fare guaranteed to all intending permanent employment to investigate merits of propositon.

Apply

THOMAS & VALHBERG

957 Broadway.

HELP WANTED—FEMALE

A GIRL for general housework. 1267 West st. call mornings

APPRENTICES immediately. Steady work; good pay while learning. Advance quick. 1115 36th st., phone Piedmont 2067.

A GIRL wanted to assist with child. 689 36th st

A GIRL or woman for general housework for a few hours every morning $10 a month. 2422 Stuart st., Berkeley.

AN experienced young girl to work in a delicatessen store. Call 1212 Market st near 14th st

A LEARNER can get office practice typewriting, etc. free. 1115 Broadway, Room 6.

ALTERATION hands; steady employment; good wages. Apply S. N. Wood & Co., 11th and Washington sts.

EXPERIENCED presser; also spotters; steady position; good wages. John F. Snow Dyeing & Cleaning Works, 47th and Grove sts., Oakland.

Men and Women Wanted

To sell suburban lots, first-class proposition, no previous experience necessary, and will not interfere with other duties. Call at 968 BROADWAY.

HELP WANTED—FEMALE (Continued)

EXPERIENCED nurse wanted immediately to care for 6-months baby and go to Nevada. 1551 9th ave., East Oakland.

EXPERIENCED bookkeeper and stenographer, must be experienced in both; permanent position and good pay guaranteed. Silbett Mfg. Co., 7th and Poplar sts.

BOOKKEEPER and stenographer (or bookkeeper only) capable of taking full charge of set of books. Geo. C. Pornemann Co., 11th and Clay

FOUND—The right man to clean and hang your curtains. Wook & Bartelme, 1325 Broadway, opposite Postoffice. Phone Oakland 1108.

GIRL for cooking and general housework; small family No washing; good wages; references required. Call at 2435 Oregon st., near Telegraph ave., Berkeley

GIRL to assist in housework at 385 34th st.

GIRLS wanted for paper box factory; paid while learning; steady work and advancement. Western Paper Box Co., 5th and Adeline sts.

GIRL for general housework; small family; N. E cor. Walsworth and Moss aves; take Oakland-ave car.

LADY to qualify for a position paying $800 per year. Paid while learning. Some knowledge of music. required. Box 6532, Tribune

NEAT clean and reliable girl for general housework and cooking; references required. 118 13th st.

RELIABLE girl for light housework; good home. 5050 Tremont st., near 55th; Golden Gate station.

SECOND girl wanted for private boarding house, 538 Jones st. Sleep home preferred

SKIRT and jacket hands wanted. Friedman's, 1058 Washington st.

TWO good makers, steady employment. "Briggs Millinery," 466 11th st.

WANTED

Bright Young Inexperienced Women

To fill positions where permanent employment is assured to right parties; clean work, reasonable hours; good renumeration. Apply business manager, office.

Pacific Telephone and Telegraph Co.

1275 FRANKLIN ST., OAKLAND. 2112 BANCROFT WAY, BERKELEY.

WANTED—A chamber-maid at Walworth, 2612 Bancroft Way, Berkeley.

WANTED—A middle-aged woman to assist in light housekeeping and care of one child. Good references required. 1266 Market st.

WANTED—An elderly lady, capable cook for man and take care of 2 children. Box 132 Elmhurst

WANTED—Young foreign girl; one that will appreciate good home. 809 16th st.

WANTED—An experienced girl in bindery department, best wages paid. Schmidt Lithograph Co, 5th and Adeline st.

WANTED—A reliable woman for plain cooking and for housework, no sweeping, good wages 53 Bella Vista ave., East Oakland.

WANTED—Swedish girl for general housework; private family; no washing, wages $35. Telephone Berkeley 1760, or call 2700 Bancroft Way.

WANTED—Good sewers to take work home. 1116 Washington st., room 4.

WANTED—Good girl for general housework. 810 14th st.

WANTED—A girl in the bottling department of the Standard Packing Co., 616 2nd st

WANTED—A wrapper and tucker at Standard Candy Co., 2036 Broadway

WANTED—Two women canvassers, $6 per week and commission on sales. Pleasant work; steady employment. E. H. Weaver, 470 13th st.

WANTED—Girl for general housework, 5 adults; small washing, good wages. Phone Oakland 7902.

WANTED—Experienced nurse for small child. Good wages. Apply 546 Albion st., Oakland. Telephone Oakland 2329

WANTED—Girl for light housework, call mornings or 7 to 9 evenings, residence, Lake Shore Avenue, second house north of Althol Avenue, East Oakland.

WANTED—Lady agent, can make $30 per week Box 6643, Tribune.

WOMAN to cook and do housework. Call at 1572 Grove st.

WANTED—A good dining room girl. Apply at once, 1258 Clay st.

WANTED—Pressers on ladies' garments at once American Dye Works, 812-818 Chestnut st.

YOUNG woman to assist in dining room; short hours; no Sunday work. Woman's Exchange, 534 14th st.

YOUNG lady to tie samples to shipping tags, $1 per day. Address P. O. Box 666

YOUNG girl to assist in general housework and cooking; four adults in family; wages $20 Box 6705, Tribune.

YOUNG girl to assist with housework; small family. School girl accepted. Call mornings, 971 7th ave.

YOUNG girl, general help in family of three, sleep home if so desired. 1180 Blaine ave, Melrose, one block from High st., Hayward car.

YOUNG girl wanted to assist in bakery. 220 6th st., Oakland.

SITUATIONS WANTED MALE

A competent and trustworthy correspondent and accountant desires employment. Address Box 6602, Tribune.

A MAN about private place, wishes position, middle-aged; thoroughly understands care of horses, rigs and barn; good driver willing and useful; best of references Address F Weber, 633 Chenery st., San Francisco.

A GOOD sober young man wants position gardening by day or month, handy all round, has experience. Address S. C. Fleming, G. D.

AN EXPERIENCED strong Japanese boy wants position as a gardener or houseworker, and take care of horse. Tanaka, 567 9th st., Oakland.

CHAUFFEUR, disengaged, seeks situation; private family preferred; state wages, etc., to Sheaff, Elmhurst, Oakland.

EXPERIENCED janitor wants position; best of references. Box 6698, Tribune.

JAPANESE, nice boy, wants position in small family as school boy. Kimi Kadoma. 567 9th st., Oakland.

NEAT Japanese, excellent cook, wants a position in small family. H. Mota, 840 Webster st., Oakland

NON-UNION second cook wants position. Box 6653, Tribune.

POSITION wanted by reliable colored man with reference; experience as porter, janitor and private work. Box 6590, Tribune

WORK wanted by an experienced Japanese gardener by day or contract at reasonable terms Address Joe G. Muramatsu, 662 7th st.

YOUNG man with railroad and commercial experience desires permanent position; first-class references. Box 6559, Tribune

AGENTS WANTED.

LADY agents wanted to sell first-class suburban property; good commission given. Address Box 6692, Tribune.

RELIABLE solicitors wanted, either men or women. Good proposition; hurry up and investigate. Call mornings, 1102 East 17th st.

EMBROIDERY.

INITIALS and embroidery done by ex-

The Key Note

of successful advertising is telling the truth about merchandise and securing the proper mediums for placing your ads. THE TRIBUNE has a greater circulation in the homes of Oakland, Berkeley and Alameda than all other Oakland and San Francisco papers combined. This means sure and rapid response to your advertisements.

TRIBUNE in March printed . . . . 49,096 inches
Examiner . . . . 47,954 inches
Chronicle . . . . 34,601 inches
Call . . . . 32,558 inches
Bulletin . . . . . 24,110 inches
All other Oakland papers combined 46,511 inches

The Tribune

Largest Evening Paper on the Coast.

FOR SALE — MISCELLANEOUS.

A NO. 1 Durham cow, second calf for sale. Apply 1429 Bay st., Alameda.

ALMOST given away, storage pianos dirt cheap Whitehead Storage. 405 San Pablo

CALIFORNIA Wood Turning Works — Turned and pressed art mouldings; composition and plaster caps, band sawing and planing. 610 2d st. Phone Oakland 2561.

CHOICE Plymouth Rock eggs, $1.00 per setting. 906 E. 25th st. Phone Merritt 3195.

Eat "SANTIAM" FLOUR for your HEALTH.

Blue Ribbon Stayton Flour; ask your Grocer for the STAYTON FLOUR that took the prize at the WORLD'S FAIR in CHICAGO Quality guaranteed; money refunded if not MORE than satisfactory.

W. C. PRICE & CO., (Sole Agents)

Also dealers in Flour, Potatoes, Eggs, Butter, Poultry, Beans, Comb and Extracted Honey, etc. Jut received 500 sacks choice Oregon Burbank potatoes. 339-341 11th st., Oakland, Cal. Telephone, Oakland 4122.

FOR SALE—A full blooded bull terrier. Apply 1020 Jackson st.

FOR SALE—At a sacrifice; a fine piano; easy terms 216 13th st.

FOR SALE—One No. 3 Gould pump; belt driven; brass lined. Inquire Home for the Adult Blind, 36th and Telegraph ave.

FOR SALE—Cheap; a barn and stable to be removed from the premises. Sunset Lumber Co., 17th ave. and E. 14th st. East Oakland.

HIGH-GRADE upright piano, cheap for cash. Call mornings. 998 4th ave., cor. E. 10th st.

LAUNCH, new 18-h.p.; galley toilet cabin; 33 feet. Cal. Launch Works, Park St. Bridge, Alameda.

NICKEL in slot, bicycle trade machine; can be seen at cigar stand. 6th and Broadway.

SURGEON'S operating table; burglar-proof office safe; revolving bookcase; large French plate mirror at a great sacrifice 403 Eighth st., near Broadway.

SAFES—Herman Safe Co., agents Mc-Neal & Urban safes. 126 Folsom st., S. F.

STOCK of paints, oils, varnishes, shellacs, colors, dry and in oil; white lead, etc. Wholesale at 20 per cent below cost; retail at cost. Jones, 1514 Park st., Alameda.

THREE thousand tents at 717½ Turk st., San Francisco.

WATCHES, diamonds and jewelry on easy payments. Call or phone Oakland 3613. Western Jewelry Co., room 14 Bacon block

WANTED—Cash buyers for furniture, carpets, rugs, gas and coal ranges at ½ prices. See us, we are price cutters on furniture Oakland Auction Co., 403 Eighth st, near Franklin; phone Oakland 4479.

CONTRACTORS.

ARE YOU GOING TO BUILD? The new way of building cheap, yet good, will interest you. W. H. Porter, 1457 Grove st. Phone 283 Vernon.

AA—EMPIRE STATE SURETY CO. WE BOND YOU. Contractors, court and Employees bonds. Albert G. Rockel, Res. Vice-Pres. 227 San Pablo ave. Phone Oakland 7685.

BORDWELL & ZIMMERMAN—Contractors and builders; first-class work guaranteed; prices reasonable. 577½ 16th st., Oakland.

DeLUCHI & SHUFELT, patent chimneys, cornices, skylights, tinning, will move their office and shop to 860 Isabella street, May 1st. Residence phone Oakland 7773.

PAINTERS and DECORATORS W. S. Kennedy & Co. All work promptly attended to; estimates given free. 316 13th st. Phone Oakland 6974.

PLUMBING, gas fitting and jobbing. 1515 Market st., phone Oakland 7789

TODD & PETTIGROVE — Carpenters and builders, prompt work. Office, 833 Telegraph; phone Oakland 2476.

DAY AND CONTRACT WORK

CEMENT walks laid; repairing attended to. Address B A. Burns, Gen. Delivery, Oakland.

CORBETT, Contractor — Jobbing and store fitting a specialty. 1114 Franklin st. Phone Oakland 8642.

CHIMNEY mantle or other masonry work. 855 Clay, phone 6717 Oakland.

HOUSES built, plans furnished, estimates given, show cases, fixtures, jobbing. Promptness, satisfaction. D. F. Harris 1301 Carrison st., Berkeley.

ROOMS papered $4 up; tinted $2 up. House Painting Estimates furnished. S. Bent, 349 49th st. Phone Oakland 2815.

PAVING.

THE ARGENTIC concrete paving spe-

BUSINESS CHANCES

A Big Business for Little Money—

$150 Profit

monthly; you put into the bank $150 every month—It is a high-class —RESTAURANT— right in the center of Oakland and on account of other pressing business can be had right now for $500; $250 cash and balance as made in the business. It's no Cheap John affair—It's fine. M. GRIFFIN, 1103 Broadway.

Business Men Only

are desired by a large power corporation operating in this State; none but those prepared to take interest to the amount of $250 need apply, and must furnish satisfactory references. Steady employment. lucrative remuneration. Railroad fare free to those becoming interested, who desire to thoroughly investigate the matter. Apply to THOMAS & VAHLBERG, 957 Broadway.

W. F. O'BANION

458 Ninth Street

A few good things in business chances.
Hay, grain and coal business; 5 horses, 4 wagons, harness; good lease; rent $15 . . . . . $2500
Coal and wood yard, grain and express; 2 good horses, 2 wagons, scales, etc., 3 years' lease . . . . . $ 600
Bicycle repair business; a fine supply of tools and supplies for use; 2 years' lease; rent $16 . . . . . $1350
Grocery store; fine stock; wagons, scales and all equipments; lease 5 years; rent $35.00; a fine corner for business $2000
Restaurant doing a good business; rent $25; one of the best locations in town; for a few days only . . . . . $ 350
Cigar stands from $450 to $4000

W. F. O'BANION

458 Ninth Street

OAKLAND TELEPHONE OAKLAND 4369

A FINE paying business for sale, cheap; on account of departure of owner for East. F. C., 364 10th st.

BAR and fixtures for sale, cheap. Inquire 4061 E. 14th st., near High.

Butcher Shop

First-class butcher shop, which must be sold on account of a disagreement; party has 4 years' lease; rent $17 per month; the sales are $70 each day and from $125 to $175 on Saturdays; will bear the closest investigation; come and stand behind the block and satisfy yourself before you buy. WESLEY DIXON, 610½ East 12th St. East Oakland.

DO YOU WANT A NEWSPAPER

in Southern California, in one of the best suburban cities of Los Angeles Co.? A semi-weekly that is making a good thing for owner, in a first-class citrus and walnut section. A college town and residence city of highest class.

Good job plant, 1 machine, cylinder press; everything first-class. Owner must sell account of health.

Address for particulars J. C. ARNOLD, OAKLAND TRIBUNE.

FOR SALE—In San Mateo, an up-to-date grocery business, clearing one hundred dollars per month and interest on the investment. Best of reasons for selling. Apply in person; no letters answered. San Mateo Grocery Co., San Mateo.

FOR RENT—Hotels, cottages, tents, orchard, redwoods, Santa Cruz Mts. Owner, Box 6709, Tribune.

FACTORY site, 4-story building with elevator on Southern Pacific Railroad switch, near water front. W. A. Boscow, 1st and Alice sts., Oakland.

FOR SALE—Small restaurant; bargain. 1010 Franklin st

FOR SALE—Elegant boarding house in best of Lakeside neighborhood; rooms all full. Box 6633, Tribune.

FINE business, coal hay and grain yard; horses and all equipments; 9 room house for rent. Owner 1720 13th ave., East Oakland.

NEWLY incorporated manufacturing company wants young man of some business ability and a knowledge of bookkeeping to invest from one thousand to fifteen hundred dollars and take position of treasurer and bookkeeper. Salary $25 per week and share of profits. Address box 6649, Tribune.

NOTIONS, drygoods, confectionery, creamery, near Key Route and Post-office. $600. Address 2247 Chestnut st.

NINE small restaurants for sale; doing good business; feeding about a hundred men a day. 1122 23d ave., in restaurant.

SMALL real estate business; central location; for sale cheap; low rent; must sell at once. Address "Owner," Box 6701, Tribune.

PRIVATE party will buy a few diamonds; from private parties; no dealers. Call, write, or advertiser will call. Address Box 1518. Tribune.

RESTAURANT,

Grill and Bar-room, Watsonville, Cal.

One of the finest fitted cafes in the state. The right man can make good money.

License and everything, completely furnished. Easy terms. R. P. QUINN, Watsonville, Cal.

ROCK QUARRY for sale; 60c freight rate to San Francisco. 13 acres of hill; supply inexhaustible Property adjoins S. P. main line. S. J., 34 Telegraph ave.

SITUATIONS WANTED FEMALE.

A FIRST-CLASS girl wishes position in American family; will do down-stairs work and small washing. 1003 7th st

A COMPETENT woman wants housework or chamberwork from 9 a. m. till 2; address Box 6693. Tribune.

COMPETENT and experienced office clerk wants position. Bookkeeper, 1387 Broadway.

FIRST-CLASS laundress desires work at home. Phone Oakland 6278.

LADY wishes work by the day. Phone Mrs. May, Vernon 262.

LADY will work mornings in exchange for room and board; small renumeration; good seamstress. References. Box 6615, Tribune.

WOMAN wants cooking and general housework. 265 9th st.

WANTED—Permanent position by competent law stenographer of ten years' experience. Address P. O. Box 203. Stirling City, Cal.

YOUNG lady, experienced typewriter, office work, seeks permanent position; insurance work preferred. Best of references given. Address Box 6715, Tribune.

YOUNG lady stenographer, 7 month's experience, desires position in Oakland; can furnish references. Box 6713, Tribune.

EMPLOYMENT OFFICES

CUTTING & GUNN, INC.—General employment agents. 414 7th st., Oakland. Phone Oakland 7991.

JAPANESE employment and housecleaning office, 311 7th st.; phone Oakland 5522.

JAPANESE HOUSE CLEANING CO. 855 Oak st., Oakland. Tel. Oakland 5464.

JAPANESE AND CHINESE EMPLOYMENT OFFICE. 835 Webster St., Phone Oakland 9418, Oakland, Cal.

JAPANESE employment and housecleaning office. 319 7th st., phone. Oakland 2916

Oakland Employment Office, 414 7th st.
15 girls; general housework, $20-$40.
2 chambermaids, $25.
Waitress $9 week.
Cook, private family, $40.
Girls, confectionery store, $8 week.
Lots of other work for girls.

NOTARY PUBLIC.

LOST AND FOUND.

$100

For the return or information of whereabouts of Irish setter pup "Dick"; light gold brown color; wore no collar; very fond of automobiling. DR. ENOS, care Metropole Hotel.

LOST—4 canes; one Japanese sword cane; one iron wood, South Sea Island, with heavy carved top; and rattan cane from China; also Rosewood cane from Fiera Island, Hawaii. Please return to 558 19th st. Liberal reward.

LOST—Friday, package containing polka dot silk dress goods. Return 963 Oak st., corner 10th.

LOST—On Feb. 24th, 1907, New York Life Ins. Policy, number 2257244; life of Jee Bon Chong, bet. Cloyne Court, Bridge Road, Berkeley and Chinatown, Oakland. Return to Jee Bon Chong, 3550 Pearl st., Oakland, and receive reward.

LOST—Ladies gold watch, between Clay st., and 15th and Market. Return 826 15th st. Liberal reward.

LOST—A gold pendant on chain, one ruby, diamond, pearl; Saturday; reward if returned to 577 35th st.

LOST—Sunday, April 21, '07, a wedding ring marked inside A. B. to C W., July 30, '09, between Fruitvale ave. and 23d ave., East Oakland; a suitable reward will be paid to finder on delivery to C. Nygard, 1136-1140 E. 14th st.

LOST—Sunday, April 21, in Berkeley hills in vicinity of Berryman, black feather boa. Finder will please return to 1034 54th st., Oakland. Liberal reward offered.

LOST—Friday p. m., black cloth eton jacket; belt attached; blue gray lining; reward. Address Helen Vail Walace, Oakland Herald.

LOST—Black cocker spaniel dog from vicinity of 24th and Webster sts. Return to 429 11th st.; reward.

LOST—Ladies' gold watch, with chatelaine; engraved Ella on back; birds with nest; reward; return 924 Kirkham st., Mrs. J. H. Thompson.

HORSES AND WAGONS

CAMP wagon; also good horse for sale. 271 E. 11th st Merritt 2394.

DRIVING mare for sale, cheap. 3941 Boulevard ave., Fruitvale, near High st.

FOR SALE—Fine 4-year-old trotting stallion for breeding purposes; price reasonable. Inquire 3201 Durant ave., Berkeley.

FOR SALE—1 bay horse, kind and gentle; suitable for delivery wagon; Inquire Industrial home for Blind. 36th and Telegraph ave.

FOR SALE—Horse, harness and delivery wagon, cheap. 1515 Market st., Phone Oakland 7789.

FOR SALE—Surrey, good as new, pole, shafts and harness. Phone Oakland 3467.

FOR SALE—One gentle horse; suitable for lady; also phaeton, and harness nearly new. Inquire Bankers' Trust Co., of Oakland, Cal., 12th and Broadway, Oakland Bank.

FOR SALE—Span of driving horses, single or double about 1200 lbs; also harness and buggy at 1309 Broadway, Alameda.

FOR SALE—Sand wagon, $75. 1064 22d st., corner Linden.

FOR SALE—Fashionable top phaeton; good as new, $100; harness $12. Hoffmyer Academy, 59th st., near College ave., Oakland.

ONE horse and wagon, harness W. A Boscow, 1st and Alice sts., Oakland.

ONE Express wagon for sale. $50. 1377 17th st. Phone Oakland 6870.

ONE express wagon for sale, $50. 1377 17th st. Phone Oakland 6870.

ONE stylish horse which any woman can drive; also 2 buggies. Box 6576, Tribune.

SEVEN fresh cows and 8 horses for sale at pasture. 45th and San Pablo ave., before 9 a. m. and after 5 p. m. Sunday all day.

WANTED—Horses for real estate. Draper, 464 Eleventh st.

EDUCATIONAL AND MUSICAL

A MUSICIAN teaches piano and singing in 6 mo., $3 month Box 5761, Tribune.

ENGINEERING—Civil, elec., min., mechanical, survey, assay; day, eve.; est. 1864 Van der Naillen School, 5100 Tel. ave. Oakland.

HEALD'S Business College. 213 Bacon block, Oakland, and 1451 Franklin st., S. F.

LAW taught spare time; bar admission. P. O. Box 381. Oakland.

OAKLAND SHORTHAND INSTITUTE A high-grade private school that specializes in shorthand and typewriting. 1065 Washington St. over Lace House

PRIVATE INSTRUCTION

Given by experienced lady teacher in English branches of both private and public school work; terms moderate; best of references. "1," 380 Fairmont ave., Oakland.

RINGNALDA NORMAL INSTITUTE
Faculty of nine H. S. Teachers.
A Coaching School of all H. S. Branches.
An Academy of Languages.
A Preparatory of Teachers' Examinations.
An Evening School for Foreign Adults.
ALL its candidates (twelve) successful in December examinations.
ALL its graduates secured LUCRATIVE positions.
262 Bacon Block. Tel. Oakland 3409

WANTED—MISCELLANEOUS.

COUPLE wishing to camp for season near Oakland, want to hear of dry, quiet place, with good water; reasonable price paid. Address Box 6624, Tribune.

DELIVERY horse wanted; must be sound and gentle, inquire Circulation Department, Tribune.

DON'T sell your household goods until you see J. Colman, 412 11th st., where you will realize most for it. Phone Oakland 3268.

DIAMONDS—DIAMONDS—Highest price paid for diamonds. M. J. Schoenfeld & Co., 40 San Pablo ave.

FURNITURE wanted; all kinds; good prices paid. IXL, new and second-hand furniture bought, sold and exchanged. 524 Telegraph ave., phone 2841.

FRESH goat wanted for infant. Address Gordon Wiser, West Berkeley.

IF YOU must have the most money for your furniture, merchandise, etc., call up Oakland Auction Co., Meysel & Meysel, Auctioneers; they will pay you the cash or sell on commission. 403 8th st. at Franklin; phone Oakland 4479.

I PAY cash for old buildings that are to be removed on short notice B. M. Cole, 137 East 12th St. Phone Ash 1561.

WANTED—Shelving and counters. Call evenings or write room 17, 72 San Pablo ave.

WANTED, for Music School use—40 good square pianos of standard make; must be in serviceable condition. Address, giving place where pianos can be seen. Box 6514, Tribune.

WANTED—Tent in perfect order; state price; size 12x14. Box 6703, Tribune

WANTED TO BUY.

at a reasonable price, a family rig, horse and harness with surrey in good condition; horse must be large, strong, gentle and not afraid of automobiles or steam or street cars. Would exchange a fine folding trap, suitable for two or four passengers, fitted with pole and shafts and a good brake, costing $425 and built to order. Call on or address Owner, 92 Bacon Building, Oakland.

WANTED—Second-hand furniture of all kinds to fill country orders; prices no object. Address Thomas Lindsay, P. O. Box 9.

WANTED.

Furniture to furnish rooming house; any amount. W. F. Howlett, 524 15th st.

LAUNDRY.

LADIES AND GENTLEMEN—If you wish to get your washing and ironing neatly done by responsible company go to Sim Chong Lung, Chinese Laundry, 516 7th st., bet. Washington and Clay, or send postal. Lee Chong, mgr.

JAPANESE TOKYO LAUNDRY—Formerly 429 Francisco st., S. F., now located 1734 Filbert st. Oakland. Phone

MONEY TO LOAN

MONEY LOANED

On pianos, furniture, insurance policies, salaries or securities of any kind: no publicity, absolutely confidential; no waits or delays; money given same day as application is received; lowest rates, easiest payments; we charge no commissions; we are the oldest and largest company west of New York. Call, write, or phone

EASTERN BROKERAGE CO

1065 Washington street, rooms 20 and 21. Phone Oakland 6900. Open Saturday evenings until 9 p. m. Temporary San Francisco offices—854 Hayes street, near Fillmore.

GET

our Terms on Loans before borrowing money on FURNITURE, PIANOS, HORSES, VEHICLES, etc. We have the best proposition. NO DELAY. NO PUBLICITY, HONEST DEALING, COURTEOUS TREATMENT, EVERYTHING OPEN AND ABOVE BOARD. Give us a call

HOUSEHOLD LOAN COMPANY

Room 3 Macdonough Bldg. 14th and Broadway Phone Oakland 6900

San Francisco Office—Rm. 70, 509 Golden Gate ave., cor. Polk st. Phone Market 3329.

LOANS TO WORKING PEOPLE

Are you employed?
Do you earn a salary or wages?
Do you ever need a little extra cash? Sometimes?

Then see us We make accommodation loans from $11 to $50 to working people just on note; no other security necessary. Deal with an old established and reliable firm. There s a difference, as regards service, in where you deal.

PACIFIC LOAN CO.

ROOM 305, BACON BUILDING, 11th and Washington Sts. Open every day until 6 30 p. m.

IF YOU NEED MONEY, CALL and SEE

STAR LOAN CO.

267 BACON BLDG. Phone Oak 3335.

It is the recognized bank of the wage-earner or salaried employe. Any lady or gentleman having steady employment can open an account with us without collateral mortgage or indorser. You can obtain:

Amt.		Monthly.	Semi-Mo.	Weekly
$50.00	Repay	$13 35	$6 65	$3 35
30.00	Repay	8.00	4 00	2 00
15.00	Repay	4.00	2 00	1.00

Your business is strictly confidential; no unpleasant inquiries; private offices.

W. F. O'BANION

Any amount on furniture, pianos, diamonds, cows, horses, vehicles or any kind of security; lowest rates; no publicity; pay as you please, and when you please on account of principal; interest reduced accordingly. Call, write or phone W. F. O'Banion, 458 Ninth st., who represents the oldest and most reliable chattel mortgage company in Oakland, and he will call upon you. Phone Oakland 4369

EASY MONEY

We help you pay your bills, saving you worry.

Return on easy payments. Low rates. OSBORNE LOAN CO., Room 14 Bacon Block, Oakland

REAL ESTATE LOANS

Any amount—no delay—short or long time A. F. CONNETT, Rooms 27 and 28 1068 Broadway Phone Oakland 7206.

D. D. DRAKE, salary loans, 301 St. Paul Bldg., 12th and Clay sts., Oakland. Bank of Richmond Bldg., Point Richmond, 7 Franklin Realty Bldg., Golden Gate., and Polk st., San Francisco.

LIBERAL loans on diamonds jewelry, sealskins, furs, ladies' and gents' fine clothing, etc., banking rates; ladies' private offices; we have fire and burglar proof vaults on premises. California's largest pawnbrokers. GOLDWATER LOAN OFFICE, 841 Broadway, between 6th and 7th sts.

Established 1889—MONEY LOANED on Diamonds watches and jewelry; private loan department; business strictly confidential

American Loan-Jewelry Company

909 BROADWAY.

FROM $100, any amount, any proposition, on realty. DU RAY SMITH, 1015½ Broadway

OAKLAND LOAN AND TRUST CO.—Salary loans; established seven years. Room 25, 1003½ Broadway; hours 9-4.

LUTTRELL & CO, 58-59 Bacon block. Loans on real estate Building loans.

MONEY loaned salary people and others upon their own names without security; cheapest rates easiest payments; offices in 50 principal cities; save yourself money by getting our terms first. TOLMAN, 787 Market st., formerly 553 Parrott Bldg

DON'T borrow on salary until you see me F. A Newton, 613 Union Savings building.

MONEY WANTED

WANTED—Loan of $2000; good security. Address box 3586. Tribune.

DRESSMAKING

A FIRST-CLASS dressmaker would like engagements $2 per day. Address 1657 23d ave., East Oakland.

BUTTON and buttonholes, Sunburst side and box-pleated skirts, accordion side and fancy dress pleating; umbrellas repaired. California Pleating Co., 405 14th street.

DRESSMAKER goes out sewing, $2 day. Miss Jeffrey, 150 John st

DRESSES made from $4 up; in all the latest styles. 308 E. 16th st.

LADIES' and children's dressmaker, room 1, 1128 Filbert street.

PERCIVAL Dressmaking school diplomas given, 1065 Washington, over Lace House

STANDARD—Dress cutting academy; tailor system taught. Miss Strauch, Manager 514 15th st.

FURNITURE FOR SALE.

BARGAINS! Bargains!! Bargains!!! New and second-hand furniture at the little store where Maggie furnished her home. 621 San Pablo ave., bet. 20th and 21st sts.

FOR SALE—Furniture of five rooms. Call after Sunday. 670 28th st.

FIVE-ROOM flat, rent reasonable, furniture for sale. 276 24th st

FOR SALE—Black Walnut bedstead and spring mattress; bookcase and books. Thousands pounds platform scale. 660 30th st., Oakland.

FURNITURE of a six-room cottage for sale; brand new; cost $500; will sell $375; price includes gas range, kitchen utensils, bedding and everything. 2123 Elm st., near 34th and Telegraph ave

FURNITURE of an 8-room house for sale. $350. Call 1368 10th st.

SMALL collection household goods; including sewing machine in good order. Address Box 6572, Tribune.

$365—ELEGANT new furniture of 5-room cottage; used 1 month. R. E. Elodgett, 1108 E. 15th st.

$250—NEWLY furnished flat of 5 rooms for sale; rent $28. Apply bet. 1 and 5, at 960 7th ave., after Sunday.

TYPEWRITERS.

FOR SALE—Several makes, $20 up; warranted good order. E. J. Robinson & Co., 515 8th st.

HOUSES AND ROOMS WANTED.

A RELIABLE and responsible party wants to rent a modern and well-furnished house; centrally located; reasonable. Box 6641, Tribune.

I WANT your flat, business or rooming house. Fuller 1115 Broadway. Phone Oakland 6355.

ONE unfurnished room for housekeeping. P. O. Box 555.

WANTED—To rent by young man, large unfurnished room in modern house, central location, bath, available immediately; price. Box 6696, Tribune.

WANTED—4, 5 or 6 room flats, cheap for cash. Address Box 1999, Tribune.

ROOMS AND BOARD WANTED

A GENTLEMAN desires room and board in private family; two meals. Will share room with congenial gentleman, 25 or older, two beds. State terms to Box 6710, Tribune.

MECHANIC wishes light furnished housekeeping room, sunny and bath. State price and full particulars. Box 6711, Tribune.

WANTED—Refined boy, five years, taken care of with good people. Box 6712, Tribune.

WANTED—Room with board for lady for short time, either on Vernon Heights or Linda Vista, references exchanged. Address Box 6590, Tribune.

FURNISHED HOUSES FOR RENT.

OWNER WILL RENT HIS HOME, AT 1318 JACKSON ST., OAKLAND, FURNISHED, FOR NUMBER OF MONTHS AGREEABLE TO TENANT; MOST EXCLUSIVE AND DESIRABLE NEIGHBORHOOD, VERANDA, GARDEN AND PLACE FOR AUTOMOBILE. CONVENIENT TO TRAINS. EXCELLENT COOK AND HOUSE BOY TO REMAIN IF DESIRED.

FOR RENT—Furnished house of seven rooms, bath, piano, etc. Apply 618 E. 11th st., $45.

$50—Nicely furnished house, 7 rooms; splendid location; 12 minutes to Broadway without transfer. R. C. Vose, 1301½ Broadway, opposite postoffice.

$30—FIVE room-cottage completely newly furnished; must be sold at sacrifice. 1619 Orange Grove ave, bet. 23d and 24th aves, East Oakland.

UNFURNISHED HOUSES FOR RENT.

FOR RENT

A. J. SNYDER
901 Broadway

Cottages

$22.50—5 rooms; Harrison st, near 7th.
$35—5 rooms; Maple st, near 48th.
$36—5 rooms; 51st st., near Telegraph.
$35—New, 5 rooms; 46th st., near Telegraph.

Houses

$75—10 rooms at 1023 Linden st., including barn.
$200—24 rooms; Webster st., near 14th
$65—9 rooms, Merrimac, near Telegraph
$60—8 rooms; 19th st., near Harrison.
$70—13 rooms, Jackson and 4th sts
$100—9 rooms; Telegraph, near 34th st.

Flats

$35—6 rooms; Broadway, near 29th st.
$30—6 rooms, Filbert and 8th sts.
$50—7 rooms, Telegraph and 34th st
$60—8 rooms; new; Grove and 37th sts
$25—4 rooms; Center and 7th sts
$45—5 rooms; Edwards, near Telegraph.

Stores and Warehouses

$20—Good store at Telegraph and 34th st.
$60 and $50—Two stores at 37th and Grove
I have a good warehouse proposition for some one at 4th and Clay sts.

A. J. SNYDER
901 BROADWAY, CORNER 8TH ST

A 3-ROOM cottage for rent; in rear; no children. 317 E. 12th st

A HOUSE 3 rooms to let at 1524½ Broadway

BARGAIN—Cottage, 5-rooms and bath, furniture for sale, $295. Cheap to purchaser. Must sell, owner leaving. 521 Telegraph ave., phone Oakland 2841

FOR RENT—$17.50; 4 cottages of 2 rooms each, with summer kitchens, 12 tent cottages, from $4 to $8, firewood free, near R R. station, 3 trains daily, fare $4. Mitchener & Barton, 916 Broadway, Oakland 117.

FOR RENT—Unfurnished cottage, modern, large lot and stable, $25. C. H Pickabaugh, 3647 Fremont st, near Golden Gate station

FOR RENT—Modern 5-room house, ready May 1st, near Park st. station on south side. Call at 576 Laurel st., Alameda

FOR RENT—Cottage, six rooms; $28. 554 36th st.

FOR RENT—7-room house, 298 Oakland ave. Inquire phone Oakland 4870.

UNFURNISHED ROOMS TO LET.

FOR RENT—Unfurnished; one front room; $9 month or upstairs 2 rooms, $12 month. 825 33d st.

LARGE unfurnished parlor; small connecting suite; running water. Phone 1102 10th st.

SEVEN-room house for rent, $30; some furniture cheap. 813 Cypress st., bet. 5th and 7th sts

SUNNY rooms, unfurnished, for light housekeeping; also furnished rooms, on car line; near Key Route. Apply 610 19th st, near San Pablo ave.

TWO rooms; sunny, rear cottage. 843 Fallon st., near Oak station.

TWO or three new front sunny unfurnished housekeeping rooms with bath and laundry. Reasonable. 332 29th st

TWO unfurnished rooms. 1571 Filbert st, near Key Route.

UNFURNISHED rooms, 4 suites, 2 rooms each; $15 per month each. $7.50 per room. Inquire 455 or 463 9th st.

HOTELS.

HOTEL GIBSON
The leading European hotel of Oakland; all modern improvements. 1016 Clay St, Cor 11th St.

THE ADALINE
Live well at a private hotel. 929 Adeline st. Phone 6043

JUANITA HOTEL
COMMERCIAL and TOURIST
Business solicited. 50c day and up. Special rates by week or month. 322 San Pablo

FOR RENT—MISCELLANEOUS.

[illegible]ENT—A 15-room house in Stege, Cal., for hotel purposes. For further particulars address B. Keohane, Stege, Cal.

[illegible]MENT floor, 150x200 feet: enclosed by high fence, and building 16x75. Good for garage. Will give long lease at reasonable rent. Mitchener & Barton, 916 Broadway.

FURNISHED ROOMS TO LET.

A SUNNY front room for quiet gentleman; $8 month. 1017 Chestnut st.

ALICE ST., 1171—Large front room; all conveniences. Tel. Oak 6978.

A NEWLY furnished room; bath and electric lights. Rent $10. 866 31st st.

A CHOICE room; fine location; convenient to trains; private residence; adults; References. Call in morning. 176 9th st.

A SUNNY furnished room near Key Route. 472 24th st.

A NICELY furnished sunny room, running water, electric light; private family. 563 29th st, bet. Telegraph and Grove.

A BEAUTIFUL furnished suite of front rooms in the business center. 563 11th st.

BEDROOM in private family; suitable for lady or gentleman, $7.50. 979 63d st.

CONVENIENT to Market st. station; rooms; also furnished or unfurnished housekeeping rooms, adults, quiet respectable neighborhood. 914 8th st.

ELEGANTLY furnished rooms in private home. 20th and Harrison sts.

FOR RENT—Two large sunny furnished rooms for gentlemen. 733 Telegraph ave.

FURNISHED rooms, everything new; close to Key Route. 464 22d st.

FURNISHED front room; also one large room, suitable for gentlemen. 610 12th st.

FURNISHED room in private family for gentlemen. 203 12th st.

FOR RENT—Nice, sunny front room; suitable for 2 gentlemen. 443 San Pablo ave, corner 19th st.

FOR RENT—Nice sunny rooms in new house; ½ block from cars. Call 605 Lincoln ave., Alameda.

FURNISHED room for 2 gentlemen or ladies, housekeeping privileges; bath, phone; close in. Box 6575, Tribune.

Golden West Hotel
N. W. cor. 8th and Franklin sts.—Just opened and centrally located; hot and cold water in every room; electric lights; 50c to $2 per day; special price for permanent; must be seen; open all night. A. VAYSSIE, Prop.

CENTRAL location, near locals; large pleasant room, private family. 1020 Jackson st.

HOTEL ARLINGTON.
Ninth and Washington; elegant rooms, single or en suite; special rates to families, travelers and transients; American or European plan.

LAMB APARTMENTS, 120-122 11th st.; newly furnished, single and en suite. Phone Oakland 4704.

—LOOK— —LOOK— —LOOK—
THE STANLEY HOTEL.
Just opened, large sunny and modern rooms; must be seen. 10th and Webster.

LARGE corner, newly furnished room. 573 15th st.

LARGE well furnished sunny room; with dressing room; suitable for one or two gentlemen. 1125 Telegraph ave.

NICELY furnished sunny room. Central. 620 18th st

NICELY furnished sunny rooms; electric light; running water. 125 13th st.

NICELY furnished new rooms, everything modern and reasonable. 257 12th st., near Alice.

NEWLY furnished sunny rooms; suitable for one or two gentlemen. 865 Grove st., bet. 7th and 8th.

ONE alcove, large, neatly furnished; suitable for two or three gentlemen. 916 Filbert st., near local.

ONE alcove, small, neatly furnished; suitable for two or three gentlemen. 916 Filbert st

SUNNY furnished room, bay window, with dressing room and running water; private family; centrally located. 1363 Castro st. Phone Oakland 5334.

SUNNY front room, near Key Route and car line. Inquire Mrs. Nevef, 1715 Filbert st.

SUNNY furnished room; suitable for gentleman. 1116 Brush st.

TO LET—In private family, one room, $2.50 per week. References. 290 9th street, Oakland.

THE PORTLAND HOUSE—Furnished rooms from 50c up; rates to permanent; open all night. 462 9th st. H. Cammas, prop.

THE GLOBE HOTEL.
13th AND BROADWAY, OAKLAND
ROOMS FROM 50c UP

THE MONOPOLE—Elegantly furnished rooms; transient or by the month. 811½ Broadway. Phone Oakland 2813. G. Brooks, Propr.

TWO nicely furnished rooms; good location on car line; 906 East 20th st., corner 18th ave., take Fruitvale car to 18th ave, and walk one block.

THE MARYLAND, 571 8th st. New house; new furniture; modern; rooms by the month or transient

THREE furnished housekeeping rooms to quiet, reliable, permanent man and wife only; no pets. 1517 Brush st.

THE sunny side of Clay and 15th sts.; nicely furnished rooms; day, week or month bath; new management.

119 TENTH ST—Large, sunny alcove rooms; board; two or three people

VERY desirable large, sunny front room, suitable for one or two gentlemen; one block from local, on car line 911 Adeline. Phone Oakland 9337 or 3483.

FURNISHED FLATS FOR RENT.

FURNITURE AND FLAT

$375 will buy the furniture of a 6-room flat on 10th street, near Chestnut, and the rent of the flat is only $30 per month. Excellent chance to locate very reasonably

A. J. SNYDER
901 Broadway

FURNISHED upper flat, six rooms, every convenience, rent moderate to responsible parties. No small children. 1211 14th st., apply owner 1213 14th st.

FURNITURE of a 6-room flat for sale and flat for rent. 525 23d st. Key at 519 23d st.

NEWLY furnished 6-room flat, cheap rent, rooms full. A snap if taken at once. 72 11th st.

NEW upper furnished flat for sale, rent reasonable. 806 Telegraph ave, cor. 24th st

ONE lower flat, elegantly furnished, of 6 rooms and bath, gas cooking heating and illuminating. Apply 2750 Telegraph ave. Phone Oakland 604.

$150, WORTH $600. Furniture of 6-room flat; centrally located; rent $32.50. Box 6525, Tribune

WELL furnished sunny flat, 3 rooms; every convenience, $30; 2 car lines. 1212 Adeline st.

WHERE TO EAT.

COTTAGE RESTAURANT, 473 10th, bet. Broadway and Washington sts.—Best and most popular eating house at popular prices; waffles a specialty.

KLONDYKE RESTAURANT, 836-838 Washington, bet. 6th and 7th. Good meals all hours, 10c up.

ORIENTAL RESTAURANT, 467 8th st. Good meals all hours, 10c and up.

OAKLAND COFFEE PARLOR—Home Cooking; popular prices. 1124 Clay, near 13th st.

STORES AND OFFICES FOR RENT.

BEAUTIFUL office room facing Washington st. corner 10th. The Mariposa.

FOR RENT—1810 Grove st., store 16x30; $20. One living room, $6

FOR RENT—Or lease, 3-room building with electric motor and some furniture. 216 11th st., 4 blocks east of Broadway.

OFFICE for rent, 8x14; good location. 360 10th st.

HOUSEKEEPING ROOMS.

COUPLE can find housekeeping privileges in a beautiful house; all conveniences; near car line and locals; 7 minutes to 12th and Broadway; very reasonable. 1077 59th st.

COMPLETE light housekeeping, sunny room; reasonable. 692 24th st., near San Pablo ave.

DESIRABLE housekeeping room, bath, gas, etc., exclusive; is convenient to all car lines and Key Route. 1809 West, bet. 26th and 27th sts.

FOR RENT—Suite housekeeping rooms in telephone; hot and cold water; reasonable; no children. 2222 Dana st., Berkeley.

FINE housekeeping rooms, furnished, unfurnished; sunny, large, gas, running water, choice neighborhood, convenient to local and electric cars. 1227 3d ave.

FOR RENT—2 furnished rooms for housekeeping; no children. 772 18th st.

FRONT suite of housekeeping rooms; newly furnished; bath and phone. $27.50 a month. 1509 Brush st.

FURNISHED rooms for housekeeping. 316 13th st.

FURNISHED front room and small kitchen for light housekeeping. $5 per week. Lower floor. 1260 Grove st.

FOR RENT—Furnished housekeeping rooms, 771 5th st., cor. Market st.

HOUSEKEEPING rooms, two front and 3 back, with running water. Apply 1204 Market st., cor 14th.

HOUSEKEEPING rooms for rent; every convenience. 1314 Santa Clara ave. The St James

HOUSEKEEPING suite vacant; call Tuesday, 9 to 12. 413 19th st., between Broadway and Franklin st.

HOUSEKEEPING rooms, 1144 Filbert st., nice sunny front rooms; suitable for light housekeeping.

HOUSEKEEPING room for 2 adults employed; close in. Box 6617, Tribune.

LARGE airy rooms; light housekeeping permitted. $15 and $16. 121 12th st., near Oak.

MAY 1st; 2 nicely furnished housekeeping rooms and small kitchen. 1458 Brush st.

NEWLY furnished housekeeping and sleeping rooms. Hughes & Alberts, 2169 Filbert st. Phone Oakland 6631.

ONE nice room for housekeeping. 1013 Harrison, bet 10th and 11th sts.

ONE nicely furnished front room for housekeeping, central. 158 8th st.

ONE furnished housekeeping room at 1129 Myrtle st.

ONE or two furnished or unfurnished housekeeping rooms. 1616 9th ave., Merritt 2976.

PLEASANT housekeeping rooms; 1 furnished room; near cars and Key Route. Walking distance, 770 19th st.

SUNNY housekeeping suit in residence; nice grounds; also bedroom; suitable for two. 624 Telegraph ave; phone 2841

THREE nicely furnished rooms for housekeeping. Adults only. 487 24th st.

TWO furnished rooms for housekeeping. 3624 Grove st.

TWO desirable rooms, furnished for housekeeping; a fine central location. 1118 Brush, corner 13th st.

THREE furnished housekeeping rooms. 526 15th st.

TWO furnished housekeeping rooms; use of bath, gas. for $17. 1216 E. 16th st., or phone Merritt 3390

TO LET—Two housekeeping rooms, must have good references. Inquire 754 Telegraph ave.

TWO furnished rooms for housekeeping; no children. 2270 Market st.

THREE and four furnished apartments; private bath "Dundas" Apartments, 308 San Pablo Ave.

ROOMS AND BOARDING

A LARGE sunny front room, running water; fire place, etc. 1368 Webster.

ELEGANT room with first-class board for couple or two gentlemen. 2404 Webster st

FIRST-Class board and sunny rooms; private home, within five minutes walk of narrow gauge and Key Route depots. 1379 Harrison st

FINE sunny front room with board for couple or two gentlemen. 414 Edward st., off Telegraph ave.

GOOD home for a little girl, $12 per month; object company, must be neat and well dressed. 418 11th st., apt. 3.

LARGE sunny room, with board, in quiet refined home for two, $22.50 each. 960 6th ave. East Oakland, one block from cars and local.

NICELY furnished room, with board; home cooking. 1353 Grove st., cor. 17th.

NICE sunny room; suitable for two gentlemen, with board. 549 18th st.

NICE furnished rooms with good board; accommodations for 6. 459 Moss ave.

ROOM and board for two. 306 14th st.

ROOMS and board in select private boarding house, sunny and central. 156 E. 12th st., East Oakland.

ROOM and board, home cooking $50 per month, for two, near cars and locals. 1037 Linden

ROOM with first-class board; for two gentlemen, also single room, 1217 Castro.

ROOMS and board suitable for family; 4 connecting rooms and running water. 1076 14th st.

SUNNY rooms and board, hot and cold water, at 1167 Castro st. References.

SUNNY front room, suitable for two or more with board. Call at 1112 Alice.

SUNNY furnished room with breakfast and dinner, $30. Five minutes walk from 14th and Broadway. Private family. Box 1815, Tribune.

THE AVONDALE, 534 28th st, one block from Telegraph ave, pleasant rooms; with or without private bath.

TABLE board for two in refined, strictly private family. Call forenoon. 1322 10th ave., East Oakland.

THE ELWOOD, 592 Sycamore street, furnished rooms, with first-class table board; terms reasonable.

UNFURNISHED FLATS TO LET.

Belmont Apartments

Telegraph avenue near 38th street, two blocks from Key Route station; Oakland's newest and most elegant apartment house; every convenience in these beautiful suites, comprising four large sunny outside rooms, bath and laundry, tiled kitchens and bathrooms, large buffets, bookcases and brick mantels. Ready May 1st. Prices, $40 up. Reservations afternoons on the premises.

FOR RENT—Six room upper flat. Apply 837 Madison.

FOR RENT—Four room upper flat on 12th street; $20 month. Marion Griffin, 1103 Broadway, Room 10.

FOR RENT—Flat of 4 rooms; another of 3 rooms; also cottage 3 rooms. 1717 Market st, one block from Key Route.

6-ROOM new, modern flat, vacant April 25; adults only. 495 Sherman ave.

TO LET—Corner flat, 6 rooms and bath; Inquire 826 Alice st

CARPET CLEANING.

CARPET LAYING.
Carpets relaid, refitted; cleaning attended to. C. L. Holland, phone Oakland 2071.

OGDEN & PITKIN, carpet layers, 1064 Market. Cleaning, sewing, refitting. Oakland 9250 or 1781.

STICK to the old reliable firm: Alameda County Carpet Cleaning Works, 612 2d st.; phone Oakland 2034.

SEWING MACHINES.

White is King
More White Sewing Machines sold in Oakland than all others combined. Terms and Prices Reasonable. Machines rented and repaired; needles and parts for all machines.
WHITE SEWING MACHINE CO.,
Tel. Oakland 1122 475 11th St.

SINGER and Wheeler & Wilsons rented by week or month. Smith, 561 6th st., near Clay; Phone Oakland [illegible].

MEDICAL.

DR. SYLVESTER'S Office.
517 23d st. (near Telegraph ave.) Oakland, Cal.

Leading Specialist for Women.

Ladies—If you are suffering from any ailment peculiar to your sex, worried about your condition and need help, consult this famous specialist for the following reasons:

First—He is a well-trained physician and surgeon, with qualifications recognized by the highest medical authority and truly the only regular graduate specialist for women advertising.

Second—With his painless and harmless methods known to no physician but himself he gives you relief—at once—without drugs, needless operations or detention from your occupation.

Third—His broad experience, his 39 years of success without one single failure—with the most obstinate, obscure and complicated cases, where all others failed, makes him the safest and surest man to consult when you need help.

Why suffer disappointment, pain, anxiety and endanger your life and health by employing quacks and self-styled specialists when you may have advice from a man eminent in the profession absolutely free of charge?

His fees are moderate and you safely intrust yourself in his care and be assured of prompt and happy results.

Consultations sacredly confidential and a strictly private sanatorium when required.

Hours, 9 a. m. to 9 p. m. Open Sundays.
DR. SYLVESTER, Offices:
517 23d st. (near Telegraph ave. and Key Route.) Oakland, Cal. Telephone Oakland 7901.

LADIES, when suffering from any ailments consult DR. A. WHITE; the latest European methods; consultation gratis; results guaranteed. 516 9th st. Phone Oakland 5528. Hours 10 to 9.

DR. C. C. O'DONNELL, the renowned specialist of woman's diseases, is now located at 912 Devisadero st., S. F.

DR. EMILIE FUNKE'S Maternity Villa; strictly private and confidential; infants adopted. Call or write to 1416 8th st., Alameda, Cal.

MME DR. E. SIMON, formerly of San Francisco, graduated midwife and electrician; ladies' specialist; treatment confidential. Office hours 12 to 3, 3120 Washington st., Fruitvale.

PHYSICIANS' DIRECTORY.

DR JOS. ARDENYI—Physician and surgeon; diseases of women and men. Hours: 1-4 and 6-8 p. m. 1573 Golden Gate ave., near Devisadero, San Francisco.

DR. FRANK SUMNER LOWELL—Chronic and nervous diseases. 1111 Washington st. Hours 2 to 4 p. m.

DR. A. P. HALL, occulist, ear, nose, throat. 1111 Washington st. Oakland. Hours 9 to 12. Formerly 135 Geary, S. F.

DR. F. W. D'EVELYN—Office, 2115 California street, San Francisco. Telephone West 1144; hours 1 to 3. Residence, 2103 Clinton avenue, Alameda; telephone Alameda 150, hours, 9 to 10 a. m., 7 to 8 p. m.

DR. D. D. CROWLEY, 212-213-214 Central Bank building. Office hours, 2 to 3:20 and 7 to 8 p. m.

VIAVI.

A HOME treatment for mothers and daughters; booklet free; write for it. Viavi Company, 319-320 Central Bank Bldg.; phone Oakland 252.

VALPEAU'S FEMALE PILLS.

VALPEAU'S female pills are sure; best regulating pills sold; price $2.50 by express. Osgoods' Drug Stores, Oakland.

CHIROPODISTS.

CHIROPODISTS—Drs. Elizabeth Johnston and C. L. Knobloch, chiropodists and electric needle specialists. 1309 Broadway or 12 Telegraph; phone Oakland 1535.

HAIR PHYSICIAN.

DR. M. M. CARTER, hair physician—Diseases of head and hair treated; scalp and facial massage, shampooing and manicuring. Rooms 67 and 68, 1065 Washington st.; phone Oakland 3204.

INVALID CHAIRS.

SOLD, renter, exch'd; mfr. Eames Tricycle chair. 1808 Market, S. F. Fell 9911.

HAIR GOODS.

SWITCHES, Pompadours, and all kinds of hair goods; an immense stock just arrived from the East; come and see our display; 'tis worth your while. Chas Hoffman & Co., Room 15, 1165 Washington st.; upstairs; remember.

MOVING AND STORAGE.

COOK-MORGAN Storing & Moving Co.—Furniture, pianos, merchandise, packing and shipping. Office, 503 14th st.; phone Oakland 3235.

EAST OAKLAND and Fruitvale people ring up Merritt 3851. Allen's Express, moving and storing.

LYON STORAGE AND MOVING CO., largest vans and warehouses; cut rate shippers. 519-525 12th st; phone Oakland 2071.

THE BUHRING Storage & Moving Co., furniture and piano storage and general expressage. Iron storage warehouse, 859 32d st. Office, Sherman Clay and Co.'s Music Store.

WE ARE amply prepared to store your pianos and furniture in iron warehouse at reasonable rates.
F. F. PORTER, 466 8th st., phone Oakland 1990.

MASSAGE.

ENID MAURICE—Massage, 913 Broadway, room 2.

FRANKIE WILLIAMS of San Francisco, 1241 Broadway, room 6, to the right; massage.

GENUINE massage, alcohol tub, bath by English nurse. 763 Grove st

LOU CARTER, alcohol massage, 913 Broadway, room 3.

MISS NORWOOD, alcohol massage, room 15, Pacific House, 869 Washington st.

MARIE MELVILLE, room 11, 862 Broadway; Swedish massage; best experience.

MISS CLIFFORD—Alcohol massage. Room 11 419 6th st

MME. MONTAGUE—Genuine magnetic massage and electric treatments for both sexes; select patrons only. 906 Washington, room 8.

MISS ARCHER, 1241 Broadway, room 6, to the right, massage.

TUB baths and scientific massage. Suite 23 530 Thirteenth st.

AUTOS.

AUTO—Little used, will sacrifice, big bargain. 5728 Telegraph ave.

CASH bargain; one 40 h. p. Rambler auto; fully equipped; glass front, top, extras. Perfect condition; suitable for rent service. 31-33 Sanchez st., S. F.

FOR SALE—An automobile that will seat 5 people; will exchange for a good building lot. Inquire at 948 Broadway, Oakland.

FOR SALE—Ford 1906; four cylinder runabout; good condition; storage battery; lamps and top; $450 cash. Box 5697, Tribune.

WE HAVE 3 customers for second-hand touring car in good condition, two do for runabouts. Bay City Auto Co., Telegraph ave., opposite Idora Park. Phone Piedmont 2150.

R. H. MORRIS, Auto-Broker, 675 36th st., Oakland, Cal. Phone Oakland 4562.

OSTEOPATHY.

Electric Light Bath
FINE EQUIPMENT. St. Paul Bldg., 12th and Clay.

DR. F. A. LACEY, Specialist in Osteopathy, Electro-Therapeutics. St. Paul, 12th and Clay sts.

JAPANESE CURIOS.

CURIOS of all kinds, Brass goods and china, of every description; also dry goods. [illegible] 314 Telegraph.

INVESTMENTS.

WANTED IMMEDIATELY, 100 SHARES OR MORE OF
HOAG RAPID PRESS
ALSO
TURLOCK OR
Modesto Irrigation Bonds
W. E. BARNARD
17 BACON BLOCK.

As An Investment

No better proposition offered in California; a few desirable young men able to invest $250 in a large power corporation, who desire permanent lucrative positions, may secure employment if references are satisfactory. Railroad fare free to intending employes who desire to thoroughly investigate this proposition.

Consult a representative of this large corporation at office of
THOMAS & VAHLBERG,
957 Broadway.

$1 DOWN—Lots $1 per week in Richmond, on car line; abstracts free with every deed; open Saturdays till 8 p. m.; no interest, no taxes. See Wm. Wenham, Room 20 and 21, 1068 Broadway. Phone Oakland 3050.

FOR SALE—A first-class candy store, centrally located; long lease, cheap rent; all necessary machinery; doing a prosperous business; reasons for selling, failing health of proprietors. Inquire at Room 215, Bacon block.

HOAG rapid press stock for sale. Box 6647, Tribune.

ROOMING HOUSES FOR SALE.

A SNAP
Rooming-house, 8 rooms, all rented. Rent $35. Price $350. Call 1368 10TH STREET.

FURNITURE of six rooms for sale; all rented; rent $30; price $300. 1523 5th street.

IF IT is a rooming house you want, see Fuller. 1115 Broadway, corner 13th st.

W. F. O'BANION
458 Ninth Street

A few fine opportunities yet left in lodging-houses.

10 rooms; rent $40; income $110........$ 650
23 rooms; newly furnished; 5 baths; 5 years' lease........$2000
11 rooms; new furniture; 2 years' lease; a snap........$ 900
18 rooms; Broadway; good lease; fine transient house........$1500
6 rooms; Telegraph; close in; new furniture........$ 600
16 rooms; ½ year lease; rent $50; new furniture........$1200
7 rooms; clears $60 above rent; rent $32.50........$ 600

It will pay you to investigate the above before buying elsewhere. List your houses with me. I can sell them.
Phone Oakland 4369.

W. F. O'BANION
458 Ninth Street
OAKLAND.

ATTORNEYS-AT-LAW.

ALEX. Murdock—General law business. 46 Bacon Building, Oakland.

A. A. MOORE, attorney-at-law, 15 Second St., San Francisco.

STANLEY MOORE, attorney-at-law, 15 Second St., San Francisco.

AARON TURNER, attorney-at-law, notary public. 957 Broadway; phone Oakland 7457.

BEN F. WOOLNER, Attorney and Counselor-at-Law and notary public, 1003½ Broadway; rooms 7 and 8.

L. S. CLARK, Atty.-at-Law, 851 Jackson st.; consultation free. Open evenings.

B. H. GRIFFINS, Attorney-at-Law, U. S. Bk. Bldg., Oakland; tel. Oakland 651.

CLINTON G. DODGE, rooms 15 and 16, 906 Broadway.

FREDERICK E. WHITNEY, Attorney-at-Law, 957 Broadway; rooms 17 and 19; phone Oakland 4873.

GEO. W. LANGAN, 202-203 Bacon Block; phone Oakland 1431.

GEORGE E. DE GOLIA, 957 Broadway, northwest corner of 9th st., Oakland; room 2; telephone Oakland 38.

HAROLD L. MARTIN, Attorney-at-Law, room 51, 969 Broadway.

HARRY W. PULCIFER, Attorney-at-Law, 957 Broadway; rooms 22 and 23.

JOHNSON & SHAW, law office, 969 Broadway; rooms 49, 50 and 51.

LAW OFFICES of J. L. Smith, formerly S. F., now 1117 Washington st., Oakland; phone Oakland 3606. Residence phone Spruce 562.

MELVIN C. CHAPMAN, Attorney-at-Law, 957 Broadway.

NYE & KINSELL, Attorneys-at-Law, 861 Broadway.

SAMUEL BELL M'KEE, Attorney-at-Law, U. S. Bank Bldg., Oakland, Cal.

SNOOK & CHURCH, Attorneys-at-Law, 906 Broadway.

WILSON & WILSON (Mountford S. Wilson and Charles H. Lovell), Attorneys-at-Law, 1360 Webster st., corner Pine, San Francisco.

COUNTRY REAL ESTATE.

Ideal Ranch

Water! Water! Water!

9 Million Gallons a Day

Large pumping plants, 450 acres; 4½ miles from Bakersfield, Kern Co., Cal. In the heart of the alfalfa kingdom of California.

Every acre fine soil and capable of cultivation.

About 360 acres in Alfalfa.

Over 500 tons taken off last year, 900 tons will be conservative estimate this year.

On main line Santa Fe R. R., ½ mile to station.

Farm Implements, Houses, Barns, etc. If taken at once special price $65 per acre.

J. C. ARNOLD,
2432 Oregon st., Berkeley.

Buy a Ranch on Easy Terms

We have one $500 down and monthly payments; fine location; don't miss this. If you want to move to Oakland and exchange your ranch for Oakland property, write us.

Sunset Realty Co.
464 11TH ST., OAKLAND.
Agents for City and Country Property.

$1500—Two acres of good soil; good elevation; new 5-room house, basement and barn; located in Napa, one mile from courthouse. This is a snap. See or write owner, 1912 Telegraph.

CONTRA COSTA county real estate for sale; send for list. D. J. West, Martinez, Cal.

IRRIGATED small farms garden soil, low price; easy payments; book free. Write C. M. Wooster Co., San Francisco.

INVESTMENTS.

BERKELEY REAL ESTATE

$7100 CHOICE SEE THIS

Elegant 8-room new Berkeley home; lot 40x136, in the Berry-Bangs Tract, Berkeley's choicest residence section. House finished in paneled walls, open fireplaces, large rooms; situated in the best residence section ready for inspection Sunday. Owner next door—

2432 Oregon St.
BERKELEY.

RICHMOND REAL ESTATE.

CITY OF RICHMOND.
Lots in our tract will be advanced $25 May 15, 1907.
Save first payment by securing one now. Take San Pablo ave. electric cars; only 40 minutes from Oakland. Buy of first hands. $25 down and balance easy terms. Agents on the ground.
RICHMOND LAND COMPANY,
Monadnock bldg, San Francisco.

MELROSE REAL ESTATE

NEW Western Pacific Land Co. office now at Linda Park station, Melrose, if you want or have bargain, see us; small homes and good locations our specialty; cash or time payments. W. M. LUGG, Mgr.

TO LEASE.

TO LEASE—Corner 150x200; has a concrete floor; good for tennis court or automobile business. See Mitchener & Barton, 916 Broadway. Oakland 117.

TO LEASE for four or six months; handsome home of nine rooms and stable in Oakland; centrally located; owner going away; house never rented before. Box 6706 Tribune.

PASTURAGE FOR SALE

FINE pasturage for stock. Plenty of water. Cattle $1.00, Horses $1.50 per month. Address Box 1627, Tribune.

FLATS FOR SALE

BRAND new pair; strictly modern; very choice; permanent tenants; rented for $870; lot 40x115; close in, price $6250. Kegley, owner, 1110 18th st.

I HAVE a very small flat, close in. Fuller, 1115 Broadway, corner 13th st.

PROPERTY WANTED.

WANTED—Tract of land from 50 to 300 a., 30 minutes to Oakland. Box 5558, Tribune.

WANTED—For cash; lot for building purposes; close to Key Route; state exact location and price. Must be value. Address Box 6613, Tribune.

WANTED—4 or 5 good lots, cheap for spot cash. Address Box 2000, Tribune.

FOR EXCHANGE

A STYLISH horse and 2 buggies; would like to exchange for an auto; will pay difference. Box 6651, Tribune.

CHEAP—10-acre orange grove in full bearing, for cash or terms; or will exchange for city property. Call or address Mrs. Shute, 1139 Franklin st., Oakland

FLATS FOR SALE.

NEWLY furnished flat, modern and sunny; part cash; part in payments. Downstairs. 763 13th st.

LOTS FOR SALE.

ELMHURST lots; near business center; snap bargain; $25 down and $10 monthly. Meet owner by appointment immediately. 59 MacDonough Bldg., Oakland.

FIVE 60 foot lots, front 47th st.; 25 per cent below market; 25 per cent down; balance easy terms. A. H. M., 200 Oak st., San Francisco.

FOUR fine lots in North Berkeley Hills; street work guaranteed. $500 apiece. Must sell quick. Box 6528, Tribune. No dealers.

FOR SALE—Two lots on Piedmont Heights, Hillside ave., and Estrella ave., beautiful homes surrounding both properties and unobstructed view of Bay and hills from each. R. C. Warner, 1028 10th st.

FOR SALE—
Lot 50x125; Alta Piedmont. Lot 60x100, Berkeley, cheap. Small cash payment. Balance 6 per cent. J. H., P. O. Box 496 Oakland.

SPECIAL bargain—lot on 43d st., near Telegraph, 52x100; only $21 per ft. If you wish a snap, see H. M. Barngrover, 1218 Broadway.

LOCKSMITHING.

T. SCHIRRMACHER, locksmith, instrumental, tool and model work; cutlery grinding, saw filing. 555 Clay st.; phone Oakland 6717.

MINES AND MINING.

A SUCCESSFUL prospector wants grub stake for Nevada. A-1 references. I know where the ore is. C. L. Holland, 1125 9th ave., East Oakland.

ANTIQUE FURNITURE.

YE Olde Curiositie Shoppe—Mahogany tables, chairs, bureaus, desks, davenports. 760 Seventh st.

DOGS.

Wanted to exchange thoroughbred collie puppy for cocker spaniel puppy. Box 6637, Tribune.

CLAIRVOYANTS.

OAKLAND'S Palmist and card reader. Ladies 25c; gentleman 50c. 856 Broadway. Suite 17.

ZELAYO—Clairvoyant palmist; gifted healer, 10 a. m. to 9 p. m. Readings by mail, $1; lessons given. 1010½ Washington st.

HOUSEMOVER.

W. R. McCARTT—Houses moved and raised. 961 39th st.; just East of San Pablo (K. R.) station. Phone Vernon 288.

UMBRELLAS AND PARASOLS

UMBRELLAS and parasols re-covered, repaired and cleaned. Embroidered parasols a specialty. Whitall Umbrella Factory, [illegible] San Pablo. Phone Oakland [illegible].

HOUSES FOR SALE.

A Big House Reduced to—[illegible]

8-Room House
$1000 down and 8 per cent; electric lights; first-class condition, high, dry corner lot 40x112; marine view, E. Oakland, one block to two electric car lines. (3243) M. GRIFFIN. 1103 Broadway

Elegant Home on Vernon Heights
BEAUTIFUL 9-ROOM RESIDENCE, located in this choice residence section. Almost new and elegant interior finish—parlor and living-room in mahogany, dining-room, etc. in hardwood; large lot 65x135 feet, high and sightly; also a fine barn and chicken yard in rear portion of lot. Owner forced to sell. Price $12,500.

ALBERT S. DAY
REAL ESTATE AND LOANS,
1222 Broadway, Oakland, Cal.

EIGHT rooms, rent $40; income $100 and large living room. Price low. Going East. Call p. m. 121 12th st., near Oak.

$3400
New and modern; between Telegraph ave. and Grove st., near Key Route; lot 40x100; sidewalk and street work complete; fine neighborhood, surrounded by nice houses; immediate possession; terms $1500 down and bank mortgage. (3235) M. GRIFFIN, 1103 Broadway.

FOR SALE—A beautiful new 6-room cottage in Piedmont Terrace, hardwood finish, modern in every respect, high basement, automobile garage to be built in rear; lot 44x118; northwest cor. of Santa Clara ave. and Jean st. Owner leaving for Sacramento, must be sold. See owner, 286 Santa Clara ave., Oakland. Take Oakland ave. car.

FOR SALE—On 37th st., near West, modern 5 room cottage, with bath, cement basement; all newly painted and papered throughout. Apply owner 684 36th st.

FOR SALE—7-room house, furnished or unfurnished, electric lights and outhouses owner, no agents. 3909 Boulevard, near Prospect ave., Fruitvale, 1 to 4 p. m.: High st cars.

FOR SALE—New houses, 4 to 6 rooms; price $2000 up; small cash payment, balance same as rent; near transportation. Box 5869. Tribune.

MUST sacrifice my home; six room modern cottage; beautiful residence location; two blocks from Fruitvale ave. Owner going East. $2550. Address Box 6631, Tribune

NEW cottage, 3 large rooms, bath, china closet, pantry closets, barn, chicken yard; extra large lot, street work; sidewalk; gas; plenty of room to build large house; near cars; fifteen minutes of 12th and Broadway. Among fine homes; $1000 cash; $1600 mortgage, paid same as rent. Owner, Box 6600, Tribune.

Will Pay 13½ Per Cent
$6750—Two flats at Piedmont Key Route terminus; will be completed May 1st and rent for $75. Owner, 275 41st St.

$6000 buys newly furnished 8-room house; lot 40x120; on Grove st., near Ashby station, only 30 minutes' ride from San Francisco; modern conveniences; possession May 1. This is a bargain. Call on or address owner, 2930 Grove st., Berkeley.

STRICTLY modern bungalow, 6 rooms; cove ceilings; tinted; large lot, 50x120, with large barn; nice garden. This property is close to S. P. local; also High and Grammar schools; ½ block to electric cars; cement walks around this property; a beautiful home for someone at $2700. $600 cash, balance $30 per month. Box 6714, Tribune.

NEW 2-story 7-room shingle house for sale; easy terms; 1 block east of Telegraph ave. on Woolsey st., Berkeley. Corner lot 50x100, a bargain. Address 2377 Woolsey st.

FOR SALE—$1000. Furnished 2-room bungalow; lot 40x123; 1½ blocks from 14th st. on Seminary ave., take Hayward car. Mr. Allen.

MODERN five-room cottage; three rooms furnished, block and half from Key Route station. 1070 21st st.

BEAUTIFUL new 6-room cottage in Piedmont Terrace, hardwood finish, modern in every respect; high basement; automobile garage to be built in rear; lot 44x118, northwest corner of Santa Clara ave. and Jean st. Owner leaving for Sacramento, must be sold. See owner, 286 Santa Clara Ave., Oakland. Take Oakland ave car.

VERY reasonable, fine 5-room cottage; high basement; gas; electricity; near S. P. and Key Route station, ½ block to Grove st. cars. Owner on premises. 765 59th st., Oakland.

SMALL chicken ranch; right in town; lot 110x140; five-room, high basement cottage; 150 thoroughbred chickens; paying big income. Price very reasonable. 4855 Shafter ave., near 49th st.

$2850—New, 6-room cottage, 4 rooms and pantry finished, modern. Lot 33x90 on Bray ave., near 2 car lines. Address Box 190 Fruitvale.

SEEDS AND PLANTS.

SEEDS AND PLANTS.
Roses, fruit trees, raspberries, blackberries, logan berries and reliable seeds. Oakland Seed & Plant Co. Main store, 6th and Grove sts.; phone Oakland [illegible].

AUTO, CARRIAGE AND SIGN PAINTING.

LEWIS Bros., carriage and sign painting. 862 Wood st. West Oakland, Cal. Phone Oakland 1675.

DETECTIVES.

MANNING'S Detective Agency, room [illegible], 856 Broadway; best of references. Phone Oakland 2669.

PATENTS.

CARLOS P. GRIFFIN—Patents, trademarks and copyrights; late examiner in U. S. Patent Office. 410 (Call) Spreckels Bldg., S. F.

PIANOS.

$650 PIANO for sale. Party met with reverses and must sell same at once. Any offer accepted. Call at 517 Telegraph ave., Oakland.

GARDENING

JAPANESE gardner; day work or contract. George, 380 E 12th; phone Merritt 3726.

REAL ESTATE.

ACREAGE
Twenty-two acres of fine land for subdivision; close to New Boulevard; and an excellent location; situated between Melrose and Elmhurst on a fine Macadamized street. Box 6630, Tribune.

FOR SALE—2 modern houses of 7 and 12 rooms lot 50x100; northwest corner 11th and West sts.; corner 25 feet vacant to build on. Owner, 1057 West st.

PACIFIC COAST LAND CO.
2111 Dwight Way. Phone Berkeley [illegible]. Send for our Weekly Bulletin, Best Bargains; Reliable Prices.

FINE new seven-room house; lot 50x140; 240 ft. off 14th st., Fruitvale; well and city water; all modern conveniences; must sell at once on account of going East; can be bought direct from owner at the place. 1422 Liese ave.

FOR SALE—To close estate, 1817 Franklin st., lot 50x75; house 5 rooms; stable; gas; hot and cold water.

[illegible] Poplar st., lot 30x135; house, 8 rooms; gas, hot and cold. Edwin Sutherland, cor. 10th & Franklin sts., [illegible]

REAL ESTATE.

The Geo. W. Johnson Co.

411 San Pablo Ave.
Phone Oakland 8627

Are You Looking for Flats?

$15,000

We have two pairs of brand new flats, 5 and 6 rooms and 7 and 8 rooms, respectively, located on 30th st., between Grove and Telegraph. The lot is 100x118. The income on this property is $140 per month. We can sell you these flats separately for $8500 and $9500, respectively, with a 50 ft. frontage to each. This is worth investigating.

$10,500

Here is a swell pair of brand new 7 and 8 room flats on the north side of 29th st. near Broadway. Lot is 46x150, the income is $100 per month.

$7500

Brand new pair of 5 and 6 room flats with a 4-room house in the rear of lot. The lot is 40x115. These are on West st., close to cars and Key Route. The income on this property is $60 per month.

$7500

Pair of 5 and 6 room flats, all modern and strictly up-to-date. On Filbert st., close to 12th. Now rent for $75 per month.

$5500

Another pair of flats on the north side of the street, close to Telegraph ave., 2 story, 5 rooms each. Lot is 66x130. A good buy.

$2900

An up-to-date 5-room cottage on the north side of 38th st., close to Telegraph. High cement basement, stationary tubs, toilet and bath. $1050 cash will handle this.

$3150

Up-to-date, brand new cottage in the Santa Fe Tract, close to Key Route and cars. $1400 cash, balance like rent.

$3250

Here is a swell little cottage of 5 rooms on Ruby st., near Telegraph. Up-to-date in every respect. There is a small house in the rear of this that rents for $7 per month.

$3600

Here is a modern 5-room bungalow, on 45th st., near Telegraph. Lot is 35x108. $1000 cash, balance like rent.

The Wolcott-Hough Co.

952 BROADWAY, OAKLAND

FOR SALE.

$850 buys a fine lot in Santa Fe district, street work all done, elevated above street; close to Key Route; nothing near this for less than $1100. Buy now.

$2500—A new 4-room cottage; artistic home, electricity, bath, patent toilet, stationary tubs, large 50-foot lot, south frontage, fine marine view. $950 cash, balance easy.

$3150—Five-room shingle cottage, nice and sunny, new; open plumbing, gas and electricity, street work all complete. $1150 cash, balance like rent.

$13,000—Best flat proposition in Oakland, six blocks east of 8th and Broadway; corner lot 50x100, nearly new and modern pair of flats of 7 rooms each; will bring easily $100 per month; mortgage of $5000 can stand indefinitely.

The Wolcott-Hough Co.

952 BROADWAY, OAKLAND
Phone OAKLAND 3670

TO LEASE

Finest Location in Oakland for Wholesale House, Cafe, Bank or small Manufacturing Concern

GOOD ELEVATOR SERVICE. LARGE BASEMENT. AMPLE LIGHTS.

CORNER BUILDING. MODERN IN EVERY PARTICULAR. SIDEWALK ELEVATORS. 3200 SQ. FEET, 1ST FLOOR; 4000 SQ. FEET, BASEMENT.

Reasonable to right party. Address, CASHIER, Tribune.

$3500

The best buy in town on car line. 5 rooms and bath, gas, good condition. Lot 25x140; nice neighborhood; can be appreciated.

E. A. Canilizo & Co.

TRIBUNE BLDG.

M. B. SKAGGS

59th and Telegraph

How much can you pay down on a nice little 5-room cottage in a nice neighborhood? The price is $3250.

$950 for a lot on an improved street, terms ½ cash; size of lot 35x160.

$1130 for a fine lot close to Idora Park, 31x165.

$1200—Corner lot close to Telegraph; splendid locality; size of lot 40x100. Would you like a Telegraph ave. lot close to what will soon be a business center? You can have a fine one for $70 per foot.

If you would like the best bargain in Oakland in a double flat of 5 rooms each, come out and let us show it to you.

REAL ESTATE. REAL ESTATE.

A. J. SNYDER

REAL ESTATE BROKER AND DEALER

901 Broadway, Cor. Eighth Street

$11,500

The best semi-business piece on the market today is 58x89 on the south side of 20th, bet. San Pablo and Telegraph, containing 2 good cottages paying interest on this price now. Stores placed under would make this big interest payer at small outlay.

$6500

Reduced from $7500 for an immediate sale. Linden st., bet. 8th and 10th; 35x150, with an L having a good barn and drive. A very comfortable home of 10 rooms and bath, or excellent for remodeling into flats or apartments.

$1800

Two dollars for one is what is offered in this lot, 36x100, between Broadway and the lake and north of 7th st. Can you buy anything else in this district for less than $100 per foot?

A. J. Snyder's Piedmont Terrace By The Lake

Is without a peer for a beautiful location for a home, situated on the low, rolling hills of the Piedmont range, affording the delightful combination of a perfect climate, and yet being adjacent to beautiful Lake Merritt, which lies in the very heart of the city. Two car lines, the Grand avenue and the Oakland avenue lines, afford transportation from the center of Oakland in seven minutes' ride, while by Key Route San Francisco is but thirty-five minutes distant. The prices in this most beautiful tract are astonishingly low, only half what is being asked for property no more desirable. Think of a beautiful lot with the best surroundings for only $1000, including the street work and sidewalk which is now being done.

A. J. SNYDER

901 Broadway

Cheapest Lot on San Pablo Ave.

Must be sold at sacrifice. Apply

812 San Pablo Ave. W. H. MACKINNON

GEO. W. AUSTIN

1018 Broadway

$750

New Santa Fe Bungalows

$750 in cash will buy one to two very swell new 5-room bungalows in the Santa Fe tract, close to the Key Route at 55th and Shattuck ave.; large lots, each 40x115, balance of $3250 can be paid in monthly installments of $35, including interest. Street work all done. (3925-3926)

Only $500 Down

Your choice of two swell brand new bungalows close to F. M. Smith's magnificent grounds and residence in East Oakland; just completed and ready for occupancy; only a block from car line direct to Broadway; lot 33 1-3x150, balance of $3500 can be paid in small monthly payments like rent. Get in after these before they are snapped up. (3634)

$950 for an Equity

In a neat little 4-room bungalow near Telegraph ave. and 63rd st.; handy to Key Route trains; fine large lot, 50x100; mortgage of $1800 payable in monthly installments of only $23, including interest, can remain; a chance to secure a home with little money. (3920)

Geo. B. M. Gray

454 9TH STREET

$5500

2 FLATS, 5 rooms each, on northwest corner; 59-foot lot, near station and within walking distance of 12th and Broadway, rents for $60 per month.

2 Beautiful high lots in Oak Park Tract 40x110 each, only

$1400

1-4 cash, bal. installments.

Fine lot on 12th st. near Union, $42 per front foot. A SNAP.

GEO. B. M. GRAY, 454 9th Street

$5000

On 28th st. near Telegraph ave.; a nice modern colonial home of 8 rooms and bath, on a 40 ft. lot; the best buy in town!

$4750

Large 2-story home of 11 rooms, bath and high basement; on a prominent corner 56x130 feet, near Grove st.

Loans, and homes on easy payments.

Greater Oakland Realty Company

478 19th St. Phone OAKLAND 9999

BEAUTIFUL BELEVE

FOR SALE—A ten-room home; large lot 77x135; beautiful view. Price $6000. Also—Lot 75x132; fine location.

FOR SALE or EXCHANGE—Sonoma Warm Springs property, 135 acres; pavilion and bath house; near Kenwood station, Sonoma County.

FOR SALE—6-room house all furnished; barns, fine garden and fruit trees; corner lot 80x133, Saratoga ave. $3750.

W. F. O'BANION

458 Ninth Street
OAKLAND

$4500

A fine 6-room house, modern in every way; lot 33x115 feet; located near Telegraph ave., on 26th st., a fine property, and cheap.

$3500

Elegant new cottage, 5 rooms; all modern; lot 27½x120 feet; on 12th ave., near 21st st.

$1600

4 rooms; lot 30x100 feet; 45th st., bet. Grove st. and Telegraph ave.

$3400

6-room modern cottage; high basement; fine corner on 5th ave.; rented for $35.

$6500

2 flats, 6 rooms each; lot 40x160 feet, will rent $80 per month; located near Telegraph ave. and 34th st.

$1000

3-room house near 16th st. depot.

$3000

6-room, 2-story house, bath, etc.; lot 40x120 feet; located near San Pablo ave.

$1500

5-room cottage near 16th st. depot; lot 25x120 feet.

$3250

5 rooms, bath and high basement; lot 25x125 feet.

$1200

12 rooms, bath, and lot 125x160 feet, a fine corner on San Pablo ave.

$1100

4 rooms, on Kirkham st., near 17th.

$2000

4-room cottage; lot 100x135 feet; barn, chicken houses, fruit trees; a fine place, located in Fruitvale district, the

Finest Climate on Earth.

W. F. O'BANION

458 Ninth Street
BET. BROADWAY AND WASHINGTON, OAKLAND.

Baldwin & Nelson

Telephone Oakland 3467
4959 Telegraph Ave.
Near 49th St.

Come

LET us show you some genuine bargains in choice real estate. Two nice corners, 50x100, short block from Telegraph ave., in growing neighborhood, near Key Route station and only 15 minutes from City Hall. Also good large lots with fruit trees on very easy terms. Get one, put up a tent, be your own landlord. We have complete list of houses and cottages. When looking around, come in and see us and get correct and

REAL ESTATE.

Realty, Bonds & Finance Co.

1172 Broadway, cor. 14th

$5700.

Cottage

$3200 Cash and small balance, easy terms; a splendid buy for some one, north side of 18th st., close in; lot 50x100; good six-room cottage, stable. Act quickly.

Cottage

IN BERKELEY

60x138, Fairview, bet. California and Sacramento; eight rooms, basement; 2 barns, windmill; ½ cash, ½ terms.

$3500

Building Lot

LINDA VISTA TERRACE

$2100—40x100; Santa Rosa ave., just east of Oakland ave.

$1600

Choice Piedmont Lot

Fine location, good neighborhood; 40x150; Oakland ave., ½ block to car line.

$3500

Lot, Adams Point

Close in on Park View Terrace, 150 feet from car line.

$2000

Lot, Adams Point

East frontage, one block to cars.

$4900

Two-Story Home

BERKELEY

Modern, six rooms, deep lot, just finished; terms can be arranged; an ideal home.

$1800

Lot, Oak Park

45x110, front and rear exposure; just the thing for flats or home.

$5000

New Modern Flats

8 rooms (4 rooms each flat), down town; best renting district; good income.

$5600

Flats

Attractive, new, modern; 8 rooms (4 rooms each Flat); walking distance of business center; fine investment of 12 per cent.

$3700

Cottage

5 rooms, one block from 22d st. Key Route, fine for home or investment; now bringing fine rent of 12 per cent; car line within fifty feet of door; can be had on terms.

Drop into our office and permit us to show you these values and many others we have on hand. We want your business and know how to handle it properly.

Realty, Bonds & Finance Co.

INC.
1172 Broadway, Cor. 14th
OAKLAND.

Arnest & Toomey

REAL ESTATE BROKERS
466 TENTH STREET
PHONE OAKLAND 4189.

$4000—
New 6-room cottage; 30x105; on 57th st., good location. Easy terms. 273

$3750—
New 6-room bungalow; 33x140; East Oakland, on 17th st. Terms. 272

$5500—
New 7-room colonial house, up-to-date in every way; 35x156; Linda Vista. 271

$3650—
New 5-room cottage on 57th st., 2 blocks to Key Route. See this. 267

$4250—
2-story, 7-room colonial house, modern; for quick sale has been reduced from $4500; 45x150; this is a bargain; East Oakland. 261

We have two new cottages on 12th ave. that must be sold. Let us show you, and then make us offer.

If you want factory or warehouse sites on track we have them.

Four-Room Cottage

On high ground in Upper Fruitvale; magnificent view of bay and hills; lot 46x118. House has four large rooms, all hard finished, bath, pantry, china closet, fine open nickel plumbing, and wired for electric lights. Price $2300. Terms may be arranged.

J. R. MULROONY
BUILDER.
Peralta Avenue and Hopkins Street
UPPER FRUITVALE.

Greatest Snap in Oakland

$9000—12-room house, income $120 a month; lot 60x150; best income property in Oakland, 1½ blocks from street railway, 3 blocks from local train, 6 minutes from Broadway and 12th st. Apartment house, nothing like it for the price. Owner going to Europe; buy through owner's attorney and save agent's commission. Address "Bargain," Box 6658, Tribune, Oakland.

TOO LATE TO CLASSIFY

BARGAIN for sure; 11-room house; large lot; rented $55 per month; only $4500; easy terms. Address Box 6698, Tribune.

Buy on San Pablo Ave.
And Make Your Lazy Dollars Work
AUSTIN
1018 Broadway

TOO LATE TO CLASSIFY

FRONT bedroom, for gentleman; no other roomers. H. Schneider, 1071 59th st., near San Pablo station.

FOR RENT—Tree furnished rooms, bath, hot and cold water, electric lights. Burchard Apartments, 1569½ Broadway. Phone Oakland 5880.

GIRL for light housework, three rooms. $20. Call evenings, 1375 16th ave.

FOR RENT—A sunny modern 4-room furnished flat, complete for housekeeping; central location. Will rent to a couple, reasonable. Box 6655, Tribune.

TWO and three apartments for light housekeeping, complete; reasonable. The Elwyn Apartments, 572 22d st.

GOOD home for a little girl, $12 per month; object company; must be neat and well dressed. 418 11th st., apt. 3.

WANTED—A painter; a good brush hand. Steady work to a good man. Apply at once to 1745 Alcatraz ave., South Berkeley.

WANTED—Steady sober man as errand in bakery. 1009 Broadway.

WANTED—Helper on bread and cakes. 1009 Broadway.

WANTED—First-class girl for general housework. Apply 483 Orchard st.

WOMAN wants place as working housekeeper; good cook. Wages $30. Oakland House, bet. Broadway and Washington on 7th st., room 39.

GENUINE Scotch collie puppies; very prettily marked; for sale. 826 Castro st.

NICE family cow for sale. 1060 67th st.

BAY window, sunny rooms, where invalid or cripple or child can be given few hours care. 915 Myrtle.

MODERN house and well-furnished. Rent $75 per month. Owner on premises from 10 a. m. to 4 p. m. 581 Merriman street, between Grove and Telegraph ave.

THE EUGENIE, 566 22d, nr. Grove—New and elegantly furnished rooms, bath; electric lights, telephone; spacious grounds.

WANTED—A room for May 1, for three mechanics together or separate. J. H. Park, 933 62d st., Oakland.

TWO large unfurnished sunny front rooms, for housekeeping—near Idora Park, 556 59th st.

ALCOHOL rubbings—Miss Pearl Ross, 870 Broadway, room No. 3.

TWO rooms furnished for housekeeping; rent $15, references. 306 East 15th st. near 6th ave.

I HAVE a very swell flat, close in. Fuller, 1115 Broadway, corner 13th st.

MEAD AVE.—39—Oakland—For Rent—$16 month, 4 sunny rooms and bath; upper flat; new house; one block from Key Route, at 22d and Market sts. Furniture for sale.

HOUSEKEEPING Rooms—No objection to children. 915 Myrtle, near locals.

TOO LATE TO CLASSIFY

WANTED—Bright young man in established Mfg. and wholesale business; must have $5000 to $10,000 and have first-class references. Fine chance for young man to get into business and work up. Box 6601, Tribune.

WANTED—To buy cottage or house on terms $300 down and balance monthly. Box 6654, Tribune.

FOR SALE—Standard bred mare, weight 1200 lbs. Inquire at Western Stables, 7th and Peralta sts.

WANTED—2 neat, active girls for work in candy store. Apply Selby's, 1057 Washington st.

ENTRIES

FIRST RACE—3 1-2 furlongs; selling; 2-year-old maiden fillies.

828	Baboo	110
792	Marianna	105
738	Bavleca	110
828	Rio Vista	105
828	Vanna	105
660	Mein Lubling	110
...	Janet L	110
630	Lillia	110
828	Charay	105
828	Herlvas	110
714	Sadie H	110
828	Last Go	105

SECOND RACE—6 furlongs; purse; 3-year-old fillies.

(499)	Viola B	110
194	Christmas Tide	110
459	Miss Officious	110
...	Winsome Ways	110
	J. M. Stowe.	
788	La Rose	110
829	Wise Turtle	110
809	Golden Sentiment	110
847	Eulalie B	110
827	May Amelia	110
859	Poinsettia	110
	E. J. Baldwin.	
...	Sinalia II	110

THIRD RACE—1 1-4 miles; selling; 4 years and up.

850	*W. B. Gates	102
831	El Primero	107
854	Byronerdale	107
836	Little Joker	107
835	*Tarrigan	102
836	*Fury	102
836	*Foncasta	102
854	Rostof	107
835	Ray	105

FOURTH RACE—1 1-8 miles; selling; 4 years and up.

843	*Cabin	103
(843)	Bragg	115
862	Hippocrates	100
845	Oratorian	104
838	*Edith James	100
843	Talmund	103
831	Bonar	100
857	Reservation	112
857	*Delinda	107

FIFTH RACE—5 furlongs; purse; 3 years and up.

...	El Bernardo	105
649	Burning Bush	94
	Sacramento Valley Stock Farm.	
6536	Emir	105
635	Lord of the Vale	108
..	Billy Mayham	109
166	Midmont	106
851	Mr. Provo	103
9307	La Chata	104
841	Speaker Fontana	105
501	Isolation	100
844	Gossiper	103
743	Curriculum	90

SIXTH RACE — Futurity Course, purse; 3-year-olds

...	Judge Wilson	112
613	George Kilborn	100
849	Woolma	107
	J. Ryan.	
...	Hockwell	100
833	Bragg	104
.	Zelina	98
849	Gemmell	104
800	Salvadale	103
771	Palemon	103
833	Rokomo	100

IS OLDEST NATIVE IN CRIPPLE CREEK

Miss Leona Bowman, who celebrated her birthday on March 29, boasts of being the first child born on the site of Cripple Creek. She was born in a log cabin built by her father in the center of the town. Her father, Louis Bowman, was one of the first settlers to go into the new mining camp, and was accompanied by Mrs. Bowman, their son and two daughters. Leona Bowman was born on March 29, 1892. She now resides with her relatives on a farm near Littleton and attends school in that town.

Louis Bowman was one of the early residents of Douglas county and lived near Castle Rock for many years before going to Cripple Creek at the time of the gold excitement in that camp. He has followed farming and mining with varied success and is now engaged in farming near Littleton.—Denver Post.

NERVE LACKING.

Surly Strong—Gimme a nickel, missus.

Missus—I should think a big, strong man like you would be ashamed to ask for money.

Surly Strong—I am, missus, but I ain't got der nerve to take it without askin'.—Philadelphia Record.

CARRIERS WANTED

Thirteen years and over. All parts of Oakland, Berkeley and Alameda. Call forenoons. J. A. Putnam, Supt. Carriers, TRIBUNE office.

SUPREMACY

Here is the Real Proof

Facts concerning the magnitude of business transacted by THE TRIBUNE during March, 1907. Conclusive evidence of the greatness of the greatest Evening Paper on the coast. Actual inches measurement of advertising for 30 days of March of all newspapers around S. F. Bay

OAKLAND TRIBUNE, 49,096 Inches of Advertising

S. F. Examiner,	47,954	" " "
S. F. Chronicle,	34,601	" " "
S. F. Call,	32,558	" " "
S. F. Bulletin,	24,110	" " "
ALL OTHER OAKLAND DAILIES COMBINED,	46,511	" " "

The paper that is able to produce results is the paper that publishes the advertisements. Over 40,000 homes daily consult the columns of THE TRIBUNE.

THE TRIBUNE

EVERY EVENING
SUNDAY MORNING

LARGEST EVENING PAPER ON THE COAST

"BLACK HAND" IS IN COURT

More Than a Score of Terror Makers Face Judge And Jury.

WILKESBARRE, Pa., April 22.—More than a score of foreigners charged with being members of the "Black Hand" and responsible for a long list of crimes in this vicinity, were placed on trial here today. Thirteen cases of shooting with attempt to kill, thirteen of conspiracy, six of dynamiting and two for robbery by threats and menaces are charged against the men who are the alleged leaders.

Hundreds of foreign families in this section have for years lived in a state bordering on terror as a result of threats made by this mysterious organization, which in many cases have been followed up with murder.

The men who exp[illegible] the personnel of the society are Charles Salvatore and Jons Ritz, of Browntown. The persecution of those men began in the early part of last year, when a letter was placed under their door demanding $500 unless the entire family desired to be annihilated. The principal witnesses in the cases have been placed under bail to appear and families that were driven away by the society's persecution have been brought from many cities as witnesses.

TARS' STRIKE SERIOUS ONE

Russian Industry is Being Placed in a Critical Condition.

ST. PETERSBURG, April 22.—The Russian industry is being placed in a critical situation owing to the continuance of the strike of the sailors belonging to the naphtha flotilla on the Caspian Sea. The efforts of Baron Taube, chief of the corps, who has been detailed to deal independently with the strike, have not been successful. Only ten of several hundred tank steamers are in operation and both sides are determined to continue the strike.

The oil residue, the principal fuel used by the factories in central Russia, the stock of which (ordinarily replenished during the spring floods, when the Volga branches are navigable for big steamers) are now exhausted. Navigation will open in a few days, but owing to the strike the reservoirs below Asktrakhan, which supply the river steamers, are empty and the shippers are unabl eto take advantage of the short period of high water.

Leading industrial magnates have telegraphed to the lower house of parliament asking that body to intervene.

The President of the Moscow Bourse in an interview today expressed the opinion that a continuance of the strike would force most of the factories to suspend, which would throw hundreds of thousands of men out of work.

HOW TO SAVE GLOVES FROM BEING HOLEY

Cotton, lisle and more especially silk gloves have an unpleasant and costly habit of letting out one's finger tips. As most women are brought up to believe implicitly that a "holey" glove is a mark of anything but a well-bred woman, this is a peculiarly trying state of affairs.

When the holes arrive they must be darned as deftly as possible; mended gloves are not one's ideal but at least they do not sport the ear (more aptly finger) marks of a sloven.

But why not guard against holes—at least those in the ends of the fingers? They can be avoided for a surprisingly long time by stuffing a tiny bit of cotton into the tips. This prevents the friction of the nails on the delicate frabric.

Silk gloves are so perishable as to be really an expensive luxury. Many women prefer the fine cotton ones, both for their wearing qualities and because they more nearly resemble the glace kid. When silk is worn, however, the first tiny slipped stitching must be looked for and mended immediately, or dire ruin may result. If the silk is not too transparent the stuffed finger tips work exceedingly well in warding off the inevitable moment of darning or discarding.—Chicago Daily News.

CARNEGIE VS. HOT SCOTCH.

Andrew Carnegie did not get mad yesterday when that man attempted to get at him with a knife. Mr. Carnegie doesn't drink and the hot Scotch idea was not atractive to him.

"Had dyspepsia or indigestion for years. No appetite, and what I did eat distressed me terribly. Burdock Blood Bitters cured me."—J. H. Walker, Sunbury, Ohio.

H.S.Bridge & Co.
The Leading Tailors of the Pacific Coast
Imported and Domestic Cloths in the very latest fabrics are now being made up in the newest styles.
SHIRTS MADE TO ORDER.
1176 O'FARRELL STREET,
Bet. Franklin & Gough
SAN FRANCISCO.
Take Ellis or Sutter St. Cars.
Telephone West 5926.

MURRAY & CO.
610 Broadway Oakland 6991
Heating and Ventilating
FURNACES
Repairing—Sheet Metal Work.

FINANCIAL.

NOTICE OF TIME SET FOR PROVING WILL, ETC.

In the Superior Court of the County of Alameda, State of California.

In the matter of the estate of Mary Scott, deceased.

Notice of time set for proving will, etc.

Notice is hereby given that a petition for the probate of the will of Mary Scott, deceased, and for the issuance to Francesca Nottingham of letters testamentary thereon has been filed in this Court, and that Monday, the 29th day of April, A. D. 1907, at 10 o'clock A. M. of said day at the Court House of Department No. 4, of said Court, at the Court House in the City of Oakland, in said County of Alameda, has been set for the hearing of said petition and proving said will, when and where any person interested may appear and contest the same.

Dated April 18th, 1907.

JOHN P. COOK, Clerk.
By A. A. ROGERS, Deputy Clerk.
B. F. BERGEN and WELLES WHITMORE, Attorneys for Petitioner.

LYNCH LAW TO END OUTRAGES

Nationalists Inaugurate Capital Punishment For Many Murders In Poland.

LODZ, Russian Poland, April 22.—Lynch law has been inaugurated by the Nationalists to put an end to the Socialist outrages here. Having captured one of the three Socialists who murdered a 15-year-old girl, the Nationalists took the prisoner to the outskirts of the city, tried him, sentenced him to death by hanging and carried out the sentence.

Last week's victims of Nationalist and Socialist fights totaled twenty-three killed and fifty-seven wounded. The majority of the casualties were among the Socialists.

The Price of Health.

"The price of health in a malarious district is just 25 cents; the cost of a box of Dr. King's New Life Pills," writes Ella Slayton, of Noland, Ark. New Life Pills cleanse gently and impart new life and vigor to the system. 25c. Satisfaction guaranteed at Osgood's, druggists, 7th and Broadway, and 12th and Washington, Oakland.

A good thing to have in the house, "OAK RUN WHISKEY." Sold only by Brunsing, Tolle & Postel, 423-425 Ninth street, Oakland. Telephone Oakland 7792. No charge for delivery.

LEGAL.

OFFICE OF THE Assessor of Alameda County

NOTICE TO TAXPAYERS

Oakland, March 5, 1907.

All Persons, Firms, Companies, Corporations and Associations, are required to deliver at the Assessor's office at the Court House, City of Oakland, County of Alameda, on or before April 1, 1907, a statement, under oath, of all the property, both real and personal, owned or claimed by him, her or them, or in their possession, or held in trust for others, at 12 o'clock meridian on the

First Monday of March 1907

In accordance with Sec. 3629, Political Code.

Every person who refuses or neglects to furnish the statement as provided for in Section 3629, Political Code, becomes liable to a fine of one hundred dollars and the value fixed by the Assessor on their property must not be reduced by the Board of Equalization.

All persons owning real estate that has been assessed in the wrong name, or errors have appeared on their tax bills, are requested to call at the Assessor's office or notify the Assessor by mail on or before April 1, 1907, so that the proper corrections may be made on the assessment roll for the year 1907.

ASSESSMENT BLANKS may be obtained at the Assessor's office, room one, Court House, or from any Deputy Assessor.

HENRY P. DALTON

Assessor of Alameda County.
Oakland, California.

OFFICE OF THE Assessor of Alameda County

POLL TAX NOTICE

Oakland, March 5, 1907.

Notice is hereby given that the State Poll Tax of two dollars for the year 1907 is now due, and payable at the Assessor's office, room one, Court House, or to a Deputy Assessor.

Sec. 3839 of the Political Code reads as follows:

Every male inhabitant of the State over twenty-one and under sixty years of age, except paupers, insane persons and Indians must annually pay a Poll Tax of two dollars, provided the same be paid between the

First Monday in March and the First Monday in July

Then it shall be three dollars.

Sec. 3846 of the Political Code makes it the duty of the Assessor to "demand Poll Tax of every person liable therefor, and on the neglect or refusal of such person to pay, he must collect by seizure and sale of any personal property owned by such person."

Under Sections 429 to 435 every person who refuses to give his own name or the name of any person in his employ, or who in any manner obstructs the Assessor or any of his deputies in the collection, of the State Poll Tax, is guilty of a misdemeanor, and liable to a fine of $500 or imprisonment in the County Jail, or both such fine and imprisonment.

Only those persons under twenty-one or over sixty years of age are exempt. Poll Tax must be paid on demand.

HENRY P. DALTON

Assessor of Alameda County.
Oakland, California.

OFFICE OF THE Assessor of the City of Oakland

NOTICE TO TAXPAYERS

Oakland, April 2, 1907.

All Persons, Firms, Companies, Corporations and Associations are required to deliver at the Assessor's office at the City Hall, City of Oakland, County of Alameda on or before May 1, 1907, a statement, under oath, of all the property, both real and personal, owned or claimed by him, her or them, or in their possession, or held in trust for others, at 12 o'clock meridian on the

First Monday of March 1907

In accordance with Section 3629, Political Code.

Every person who refuses or neglects to furnish the statement as provided for in Section 3629, Political Code, becomes liable to a fine of one hundred dollars and the value fixed by the Assessor on their property must not be reduced by the Board of Equalization.

All persons owning real estate that has been assessed in the wrong name, or errors have appeared on their tax bills, are requested to call at the Assessor's office or notify the Assessor by mail on or before May 1, 1907, so that the proper corrections may be made on the assessment roll for the year 1907.

ASSESSMENT BLANKS may be obtained at the Assessor's office, room 3, City Hall, or from any Deputy Assessor.

GEO. E. GROSS

Assessor of the City of Oakland, California.

NOTICE OF APPLICATION FOR AND SALE OF STREET RAILROAD FRANCHISE AND ADVERTISEMENT FOR BIDS THEREFOR.

TO ALL WHOM IT MAY CONCERN.

NOTICE IS HEREBY GIVEN That on the Fourth day of March, A. D. 1907, an application in writing was made by the Oakland Traction Company, a corporation, to the Board of Supervisors of the County of Alameda, State of California, for a franchise to lay down, construct, maintain and operate in the said County of Alameda, for the term of Fifty (50) years, a single or double track street railroad, with all necessary and convenient stations, side tracks, switches and appliances, to be operated by electricity or such other improved mode of operation as may be authorized by law, except steam locomotives, along and upon that certain route in the Township of Brooklyn, County of Alameda, State of California, which said route is described by its center line as follows, to wit:

BEGINNING at the intersection of the center line of Over Street with the southwestern line of Vernon Avenue (also known as Penniman Avenue) as said street and avenue are laid down, delineated and so designated upon that certain map entitled "Map of the Allendale Tract" filed in the office of the County Recorder of said County of Alameda on the 18th day of April, 1892; and running thence South 52 degrees 51 minutes West along the center line of said Over Street Five hundred sixty-five and eighty-five one-hundredths (565.85) feet to a point in said center line of said Over Street distant Thirty-four and fifteen one-hundredths (34.15) feet northeasterly measured along said center line of said Over Street from the northeastern line of Allendale Avenue, as said Allendale Avenue is laid down, delineated and so designated upon the Map hereinabove referred to, thence on a curve of one hundred (100) feet radius concave to the right or northwest and tangent to the last aforesaid course Forty-one and eighty-nine one-hundredths (41.89) feet; thence South 76 degrees 51 minutes West, in, upon and across said Allendale Avenue Thirty-seven and ninety-two one-hundredths (37.92) feet; thence on a curve of one hundred (100) feet radius, concave to the left, or southeast, Forty-one and eighty-nine one-hundredths (41.89) feet to a point in the center line of said Over Street distant nineteen and seventy-five one-hundredths (19.75) feet southwesterly measured along said center line of said Over Street from the southwestern line of said Allendale Avenue, thence South 52 degrees 51 minutes West along said center line of said Over Street Three hundred twenty-six and seventy-nine one-hundredths (326.79) feet to a point distant Sixty-eight and eighty-one one-hundredths (68.81) feet northeasterly measured along said center line of said Over Street from the northeastern line of Lot Number Eleven (11) of the Bond Tract as said lot is laid down, delineated and so designated upon that certain map entitled "Map of Bond Tract," Brooklyn Township, Alameda County, California, filed in the office of the County Recorder of said Alameda County on the 28th day of April, 1897, and recorded in Book 15 of Maps at page 59; thence on a curve of five hundred (500) feet radius concave to the right or northwest and tangent to the last aforesaid course Sixty-nine and fifty-one one-hundredths (69.51) feet to a point in the northeastern line of said Lot Eleven distant Thirteen and eighty-seven one-hundredths (13.87) feet northwesterly measured along said northeastern line of said Lot Eleven from the eastern corner of said Lot Eleven; thence continuing said curve of 500 feet radius over a private right of way across said Lot Eleven Twenty-seven and seventy-nine one-hundredths (27.79) feet; thence South 61 degrees West over said private right of way across said Lot Eleven Eighty-six and fifty-eight one-hundredths (86.58) feet to a point in the northeastern line of Glen Avenue, as said Glen Avenue is laid down, delineated and so designated upon the map lastly hereinabove referred to, distant Thirty-five and five-tenths (35.5) feet northwesterly measured along said northeastern line of said Glen Avenue from the southern corner of said Lot Eleven; thence continuing the last aforesaid course over and across said Glen Avenue Fifty-two and thirteen one-hundredths (52.13) feet to a point in the southwestern line of said Glen Avenue distant forty-five and sixty-five one-hundredths (45.65) feet northwesterly measured along said southwestern line of said Glen Avenue from the eastern corner of Lot Eighteen (18) of said Bond Tract; thence continuing the last aforesaid course over a private right of way across said Lot 18 Fifty-seven and forty-three one-hundredths (57.43) feet; thence on a curve of four hundred (400) feet radius, concave to the left or southeast and tangent to the last aforesaid course, upon said right of way across said Lot 18 Fifty-six and sixty-six one-hundredths (56.66) feet to a point in the southwestern line of said Lot 18 distant Sixty-three and eighty-eight one-hundredths (63.88) feet northwesterly measured along said southwestern line of said Lot 18 from the southern corner of said Lot 18, thence continuing said curve of 400 feet radius Fifty-six and nine-tenths (56.9) feet to a point in the center line of Boulevard Park Avenue, as said Boulevard Park Avenue is laid down, delineated and so designated upon that certain map entitled "Map of Boulevard Park" filed in the office of said County Recorder on the 27th day of August, 1906, distant fifty-seven and seventeen one-hundredths (57.17) feet southwestward measured along said center line of said Boulevard Park Avenue from said southwestern line of said Lot 18, thence South 47 degrees 44 minutes West along said center line of said Boulevard Park Avenue Three thousand two hundred eighty-nine and twenty-five one-hundredths (3289.25) feet to a point in said center line of said Boulevard Park Avenue distant Twenty-two and six one-hundredths (22.06) feet northeasterly measured along said center line of said Boulevard Park Avenue from the northeastern line of Prescott Street (also known as Old County Road); thence southwesterly on a curve of Three hundred (300) feet radius concave to the left or southeast and tangent to said center line of said Boulevard Park Avenue Twenty-two and eight one-hundredths (22.08) feet to the northeastern line of said Prescott Street; thence continuing the last aforesaid curve Sixty-seven and eight-tenths (67.8) feet; thence South 30 degrees 34 minutes West Three and fifty-four one-hundredths (3.54) feet to the intersection of the southwestern line of said Prescott Street with the center line of Liese Avenue, a County Road: thence continuing the last aforesaid course along the center line of said Liese Avenue One thousand six hundred eighty and six-tenths (1680.6) feet to a point distant Forty and nine-tenths (40.9) feet northeasterly measured along said center line of said Liese Avenue from the northeastern line of East Fourteenth Street (also known as San Leandro Road); thence westerly on a curve concave to the right or northward along said Liese Avenue and across said East Fourteenth Street to a junction with the tracks of the Oakland Traction Company heretofore authorized to be laid in said East Fourteenth Street;

And that it is proposed by the said Board of Supervisors to grant the same, upon the terms and conditions and restrictions imposed or required by law, and upon the additional terms and conditions and restrictions hereinafter set forth, and that bids will be received for such franchise, and that it will be awarded to the highest bidder:

That the term for which said franchise or privilege is to be granted is Fifty (50) years, and that the route to be traversed by said street railroad is that above set forth and particularly described.

And notice is further given that sealed bids for said franchise will be received up to the hour of ten (10) o'clock A. M. on Monday, the Twentieth day of May, A. D. 1907, and must be filed with the County Clerk of said County of Alameda and ex-officio Clerk of said Board of Supervisors at his office in the Hall of Records in the City of Oakland, County of Alameda, State of California, and that upon Monday, the Twentieth day of May A. D. 1907, at the hour of ten o'clock A. M. the said Board of Supervisors will meet at the Chamber of said Board in the Hall of Records in the City of Oakland, County of Alameda, State of California, in open session, and will then and there open and read said bids; and that thereupon said franchise will be struck off, sold and awarded to the person, firm or corporation who shall make the highest cash bid therefor; provided only, that at the time of the opening of said bids any responsible person, firm or corporation present or represented may bid for said franchise or privilege a sum not less than ten per cent above the highest sealed bid therefor, and said bid so made may be raised not less than ten per cent by any other responsible bidder, and said bidding may so continue until finally said franchise shall be struck off, sold, and awarded by said Board of Supervisors to the highest bidder therefor in Gold Coin of the United States. Each sealed bid shall be accompanied with cash or a certified check, payable to the treasurer of said County of Alameda, for the full amount of said bid, and no sealed bid shall be considered unless said cash or check is enclosed therewith, and the successful bidder shall deposit, at least, ten per cent of the amount of his bid with the County Clerk of said County of Alameda before the franchise shall be struck off to him. And if he shall fail to make such deposit immediately, then and in that case, his bid shall not be received, and shall be considered as void, and the said franchise shall then and there be again offered for sale to the bidder who shall make the highest cash bid therefor, subject to the same conditions as to deposit, as above mentioned. Said procedure shall be had until said franchise is struck off, sold, and awarded to a bidder who shall make the necessary deposit of, at least, ten per cent of the amount of his bid therefor, as herein provided. Said successful bidder shall deposit with the County Clerk of said County of Alameda, within twenty-four hours after the acceptance of his bid, the remaining ninety per cent of the amount thereof, and in case he or it shall fail to do so, then the said deposit theretofore made shall be forfeited, and the said award of said franchise shall be void, and the said franchise shall then and there, by said Board of Supervisors, be again offered for sale to the highest bidder therefor, in the same manner, and under the same restrictions as hereinbefore provided, and in case said bidder shall fail to deposit with the County Clerk of said County of Alameda, the remaining ninety per cent of his bid, within twenty-four hours after its acceptance, the award to him of said franchise shall be set aside, and the deposit theretofore made by him shall be forfeited, and no further proceedings for a sale of said franchise shall be had unless the same shall be readvertised and again offered for sale, in the manner hereinbefore provided.

The successful bidder and his assigns must during the life of said franchise pay to the County of Alameda two per cent (2%) of the gross annual receipts of the person, partnership or corporation to whom the franchise is awarded, arising from its use, operation or possession. No percentage shall be paid for the first five (5) years succeeding the date of the franchise but thereafter such percentage shall be payable annually; and in the event said payment is not made said franchise shall be forfeited.

The successful bidder for said franchise shall file a bond running to said County of Alameda, with at least, two good and sufficient sureties, to be approved by said Board of Supervisors, in the penal sum of Twenty-five hundred (2500) Dollars, conditioned that such bidder shall well and truly observe, fulfill, and perform each and every term and condition of such franchise, and that in case of any breach of condition of such bond, the whole amount of the said penal sum therein named shall be taken and deemed to be liquidated damages, and shall be recoverable from the principal and sureties upon said bond. Said bond shall be filed with said Board of Supervisors within five days after such franchise is awarded, and upon the filing and approval of such bond, the said franchise shall, by said Board of Supervisors, be granted by ordinance to the person, firm, or corporation to whom it has been struck off, sold or awarded, and in case that said bond shall not be so filed, the award of such franchise shall be set aside, and any money paid therefor shall be forfeited, and said franchise shall, in the discretion of said Board of Supervisors, be readvertised and again offered for sale in the same manner, and under the same restrictions, as hereinbefore provided:

Notice is hereby further given that said franchise will be granted upon the following terms and conditions and restrictions in addition to the terms and conditions and restrictions required or imposed by law, to wit:

1. The street railroad to be authorized by said franchise shall consist of a single or double track, and the rails shall be laid in a good and substantial and workmanlike manner, and said railroad shall be constructed in such a manner as to present the least possible obstruction and inconvenience to the traveling public, and the cars run thereon shall be of the most approved pattern for comfort, convenience and safety;

2. Said street railroad shall be operated by electricity or such other improved mode of operation as may be authorized by law, except steam locomotives;

3. The tracks, side tracks and switches shall not be more than five feet wide within the rails and must have a space between them sufficient to allow the cars to pass each other freely, and when permanently laid shall be as nearly as possible in the middle of said streets and avenues, and the portion or portions of the public highways to be occupied by said tracks, side tracks and switches shall not exceed twenty-two (22) feet in width at any point of the aforesaid route. No stations shall be constructed within the lines of said public highways without the approval and consent of said Board of Supervisors;

4. Single fares on said street railroad shall be as now provided by law;

5. The grantee or grantees of said franchise, their successors or assigns, must plank, pave or macadamize, or otherwise improve, with the same kind of material with which other portions of the public highways adjacent are improved, the entire length of the said public highways used by said track or tracks between the rails and for two feet on each side thereof, and also between the tracks where there is more than one track, and keep the same constantly in repair; flush with said public highways and with good crossings, and said grantee or grantees, their successors or assigns, after five (5) days notice to repair or improve the entire length of said public highways used by said railroad, or any portion thereof, as above provided, shall forfeit to the said County of Alameda ten dollars per day for each and every day that they, or their successors or assigns, shall neglect to comply with the aforesaid condition;

6. Work to construct said street railroad must be commenced within four (4) months from the date of the taking effect of the Ordinance granting said franchise, and the same must be completed within one year thereafter over the entire route unless the uncompleted portion thereof be abandoned with the consent and approval of said Board of Supervisors;

7. Said grantee or grantees, their successors or assigns, shall lay the tracks for said street railroad along and upon said public highways under the direction of said Board of Supervisors and the County Surveyor of said County of Alameda, and no change of any public highway over which said street railroad is to run shall be made in any way except by and with the consent and approval of said Board of Supervisors,

8. In case said street railroad shall be operated by electricity, the poles used upon said public highways in the construction thereof shall be of the most approved pattern in use for electrical railroads and of wood or iron, and all wires used in connection with the exercise of said franchise, except underground wires, shall be of sufficient height and elevation above the ground so as to avoid obstruction to the ordinary use of said public highways;

9. Cars must be operated over said street railroad in each direction at least once every thirty (30) minutes between the hours of six (6) o'clock A. M. and eleven (11) o'clock P. M. of each day; and

10. All mail carriers in the employ of the United States Government, at all times while engaged in the actual discharge of duty, shall be permitted and allowed to ride on the cars of said street railroad without paying any sum of money whatever for fare or otherwise.

By order of the Board of Supervisors of the County of Alameda.

Dated, April 18th, A. D. 1907.

(Seal) JOHN P. COOK,
County Clerk of the County of Alameda, State of California, and ex-officio Clerk of the Board of Supervisors of said County of Alameda.

NOTICE TO CREDITORS.

Estate of John J. Haines, deceased.

Notice is hereby given by the undersigned executrix of the will of John J. Haines, deceased, to the creditors of and all persons having claims against the said deceased, to exhibit them with the necessary vouchers within ten months after the first publication of this notice to the said executrix at the office of Dudley Kinsell, 861 Broadway, Oakland, California, which said office the undersigned selects as her place of business in all matters connected with said estate of John J. Haines, deceased.

MARY E. HAINES,
Executrix of the will of John J. Haines, deceased.

Dated, Oakland, April 8th, 1907.
DUDLEY KINSELL, Attorney for said Executrix, 861 Bdy., Oakland, Cal.

LEGAL.

ORDER TO SHOW CAUSE WHY A SALE OF REAL ESTATE SHOULD NOT BE MADE.

In the Superior Court of the State of California, in and for the County of Alameda.

In the matter of the estate of Hattie Louise Wichman, deceased.

Order to show cause why a sale of real estate should not be made.

It appearing to this Court by the petition this day presented and filed by Henry Frederick Wichman, the executor of the last will and testament of Hattie Louise Wichman, deceased, that it is necessary to sell the whole or some portion of the real estate of said decedent to pay the debts of decedent and the charges and expenses of administration, and that it would be for the best interests of all parties interested in said estate that the whole thereof be sold.

It is therefore ordered by this Court that all persons interested in the estate of said deceased appear before the said Superior Court on Monday, the 13th day of May, 1907, at the hour of ten o'clock A. M., of that day, at the Courtroom of said Court, Department No. 4 thereof, at the Court House in the City of Oakland, County of Alameda, State of California, then and there to show cause why an order of a sale should not be granted to said executor to sell so much of the said real estate as shall be necessary or expedient, and that a copy of this order be published for four successive weeks in The Oakland Tribune, a newspaper of general circulation, printed and published in said Alameda County.

Dated April 1st, 1907.

HENRY A. MELVIN,
Judge of the Superior Court.
REED, BLACK & REED, Attorneys for Administrator, 1104-8 The Union Savings Bank Bldg., Oakland, Cal.

ORDER TO SHOW CAUSE WHY ORDER OF SALE OF REAL ESTATE SHOULD NOT BE MADE.

In the Superior Court of the County of Alameda, State of California.

In the matter of the estate of Sarah J. Williams, deceased.

Order to show cause why order of sale of real estate should not be made.

It appearing to the said court by the petition this day presented and filed by Isabella F. Holton, the administratrix of the estate of Sarah J. Williams, deceased, praying for an order of sale of real estate, that it is necessary to sell the whole or some portion of the real estate belonging to the estate of said deceased, to pay the debts outstanding against the said deceased, and the debts, expenses and charges of administration:

It is therefore ordered that all persons interested in the estate of said deceased appear before said Superior Court on Monday, the 13th day of May, A. D. 1907, at 10 o'clock a. m. of said day, at the Courtroom of said Court, Department No. 4, at the Courthouse in the City of Oakland, then and there to show cause why an order should not be granted to the administratrix to sell so much of said real estate as shall be necessary, and that a copy of this order be published four successive weeks in the Oakland Tribune, a newspaper printed and published in said Alameda County.

Dated April 9, 1907.

T. W. HARRIS,
Judge of the Superior Court.
Reed, Black and Reed,
Attorneys for administratrix.

DISSOLUTION OF CO-PARTNERSHIP.

TO ALL WHOM IT MAY CONCERN:

Notice is hereby given that the copartnership heretofore conducted by the undersigned at the City of Oakland, County of Alameda; State of California, under the name and style of The Olson Vulcanizing Co., has this day been dissolved by mutual consent.

The business will hereafter be conducted by Mr. C. W. Olson and the debts contracted prior to date hereof will be paid upon presentation of voucher to Mr. A. T. Brock of Oakland Automobile Garage, East Twelfth street and Eighth avenue, East Oakland, Cal.

Dated, March 15, 1907.

W. J. FREELING.
H. A. DUCKWORTH.
C. K. ENYART.
A. T. BROCK.
C. W. OLSON.

NOTICE OF THE HEARING OF THE PETITION OF "METHODIST EPISCOPAL CHURCH EXTENSION SOCIETY OF OAKLAND, ALAMEDA AND BERKELEY," A RELIGIOUS CORPORATION, FOR LEAVE TO SELL REAL PROPERTY.

In the Superior Court of the State of California, in and for the County of Alameda.

In the matter of the application of the "Methodist Episcopal Church Extension Society of Oakland, Alameda and Berkeley," a religious corporation, for leave to sell real estate.

On reading and filing the petition of the "Methodist Episcopal Church Extension Society of Oakland, Alameda and Berkeley," a religious corporation, for an order granting leave to and empowering said corporation to sell its real property situate in the City of Oakland, County of Alameda, State of California, and particularly bounded and described as follows, to wit:

Commencing at the point of intersection of the southern line of Sixtieth (formerly Benton) street with the western line of Shattuck avenue, as said street and avenue are shown on the map hereinafter referred to: thence westerly along said line of Sixtieth street one hundred and thirty-three (133) feet; thence at a right angle southerly sixty-three (63) feet; thence at a right angle easterly one hundred and twenty-eight and 23-100 (128.23) feet to said western line of Shattuck avenue; thence northerly along said line of Shattuck avenue sixty-three and 13-100 (63.13) feet, more or less, to the point of commencement:

Being lot numbered ten (10), as said lot is delineated and so designated upon that certain map entitled "Corrected Map of Resubdivision of Block A of the Brumagin Tract," etc., filed February 3, 1893, in Liber 13 of Maps, page 60, in the office of the County Recorder of said County of Alameda;

And on motion of Carlos G. White Esq., on behalf of said corporation, it is ordered that said petition be presented for hearing before this Court at the Courtroom thereof, in Department No. 3 of said Court, at the Court House in the City of Oakland, County of Alameda, State of California, on Wednesday, the 24th day of April, A. D. 1907, at the hour of 10 o'clock A. M. on that day, or as soon thereafter as counsel may be heard.

And it is further ordered that notice be given of the said application and of the time and place of hearing the same by the publication of a copy of this order for the period of three days at any time before said day in The Oakland Tribune, a newspaper of general circulation, printed and published in the said City of Oakland and in said County of Alameda, State of California.

Done in open court this 19th day of April, 1907.

JOHN ELLSWORTH,
Judge of said Superior Court.
CARLOS G. WHITE, Attorney for Petitioner, 957 Broadway, Oakland.

NOTICE OF TIME SET FOR PROVING WILL, ETC.

In the Superior Court of the County of Alameda, State of California.

In the matter of the estate of Bernard Gilboy, deceased.

Notice of time set for proving will, etc.

Notice is hereby given, that a petition for the probate of the will of Bernard Gilboy, deceased, and for the issuance to Mary A. Gilboy of letters testamentary thereon has been filed in this Court, and that Friday, the 26th day of April, A. D. 1907, at 10 o'clock A. M. of said day, at the Court Room of Department No. 4, of said Court, at the Court House in the City of Oakland, in said County of Alameda, has been set for the hearing of said petition and proving said will, when and where any person interested may appear and contest the same.

Dated April 12th, 1907.

JOHN P. COOK, Clerk.
By A. A. ROGERS, Deputy Clerk.
HYNES & BROWN, Attys. for Petitioner, Court House, Oakland, Cal.

NOTICE OF DISSOLUTION OF CO-PARTNERSHIP.

Notice is hereby given, that the copartnership heretofore existing under the firm name of Breckenfelder & Jochem, in the business of the Valley Brew Bottling Works, 1677-1679 7th street, Oakland, Cal., has been dissolved and that W. Breckenfelder will continue the said business, and assume and settle all accounts and bills payable and receivable.

Oakland, Cal., April 5th, 1907.

F. JOCHEM.
WM. BRECKENFELDER.

Fruitvale, April 16th, 1907.

I hereby warn all grocers and business people not to give any credit to Mrs. Babette Schmidt of 1216 East 24th Street, Fruitvale, under my name.

E. J. SCHMIDT,
1216 East 24th Street, Fruitvale, Cal.

MEDICAL. MEDICAL.

Men Cured $7.50

In Mild Cases

VARICOCELE

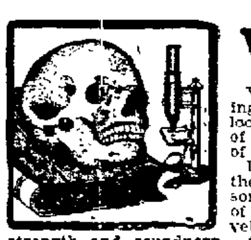

Varicocele is a relaxation, knotting and twisting of the vital blood vessels. It stagnates the local circulation and interferes with the processes of waste and repair. Neglect brings derangement of functions and injury to the general health.

Under our treatment the patient improves from the very beginning. All pain instantly ceases, soreness and swelling quickly subside. The pools of stagnant blood are forced from the dilated veins, which rapidly assume their normal size, strength and soundness. All indications of disease vanish completely.

We guarantee every man a life-long cure for Varicocele, Hydrocele, Urethral Obstructions, Chronic Discharge, Blood Poison, Prostatic Troubles, Kidney, Bladder and Special Diseases. We especially offer our services to those who are afflicted with weakness as a result of their own follies and excesses.

PAY WHEN CURED.
Hours, 10 a. m. to 4 p. m. and 7 to 8 p. m.

Drs. BOLTEY & LOBAY
1018 WASHINGTON STREET, COR. ELEVENTH, OAKLAND.

Doctors That Can Cure
517 23rd St., Near Telegraph Ave., Oakland, Cal.

SICK MEN

ARE YOU suffering from early indiscretion, sexual weakness, spermatorrhoea, kidney, bladder or prostatic troubles, specific blood diseases (syphilis), stricture, varicocele, gleet, gonorrhoea or any other complicated, long standing, deep-seated disease? If so—

ARE YOU aware that nine out of every ten cases treated by old prevailing methods are NOT CURED, BUT BECOME CHRONIC, and the organs remain injured for life?

DO YOU KNOW that the proper treatment of men's diseases requires a greater degree of skill and a much more elaborate equipment than the average physician has at his command?

THEN, in justice to yourself, waste no time nor money with quacks or unreliable "specialists," but consult us, BECAUSE WE ARE regularly graduated, university-trained specialists, who have made a long special study of genito-urinary and all complicated private diseases of men, and are today duly recognized by the highest medical authorities as

THE LEADING SPECIALISTS FOR MEN

WE MAKE NO FOOLISH PROPOSITIONS—WE DON'T PUBLISH OUR PICTURES—WE ADVERTISE NO "CHEAP CURES"—WE SELL NO ELECTRIC BELTS—WE HAVE NO MUSEUMS OF ANATOMY, BUT WE DO ASSURE YOU that our prestige and standing in the community and profession for our SKILL, HONESTY AND INTEGRITY cannot be questioned, and by our acts we wish to be judged.

THE THOUSANDS OF COMPLICATED CASES WE HAVE CURED WHERE ALL OTHERS HAVE FAILED ARE OUR BEST REFERENCES. OUR OFFICES are well appointed and equipped with the most modern appliances and the latest inventions essential for the proper and up-to-date TREATMENT AND CURE of all special diseases of men.

YOU MAY consult us privately in confidence. You will be examined in a thoroughly scientific manner and our diagnosis and advice will be cheerfully given to you ABSOLUTELY FREE OF CHARGE. After this, if you desire to be treated and we undertake your case, we positively guarantee to cure you and make you WELL AND STRONG, AS YOU OUGHT TO BE, A MAN AMONG MEN.

Our fees are moderate and within the reach of all.

No matter what your ailments are, call or write to us today, stating your case plainly in your own way, and receive the benefit of a modern, skillful diagnosis and a prompt radical and permanent cure. All letters truthfully answered in plain sealed envelopes.

Hours—9 a. m. to 9 p. m. Open Sundays. Telephone Oakland 7901.

THE UNITED PHYSICIANS AND SURGEONS
517 23D ST., NEAR TELEGRAPH AVE OAKLAND, CAL.

TOBACCO HABIT

Cigarette, Cigar, Pipe, Tobacco Chewing and the Tobacco Habit in all forms positively cured by VIGATONA MAN-MAKER TABLETS, a product of the famous James Sanatorium. Many of the physical and mental weaknesses from which men suffer are caused by the use of tobacco. VIGATONA overcomes these weaknesses. Price, $2. For literature address JAMES SANATORIUM, Memphis, Tenn.

DR. TOM WAI TONG
813 Clay St., Oakland.
The Celebrated Chinese Tea and Herb Doctor.

All private and chronic diseases of both sexes successfully treated. A specialty made of children's diseases, especially diphtheria. Cure guaranteed. Examination and consultation free. Hours, 9 to 11:30 a. m.; 2:30 to 5 and 7 to 9 p. m.

J. ANTONUCCIO, of 8[illegible] Washington St., Oakland, testifies in glowing terms of the wonderful powers of this Doctor, who cured him and his son in a remarkably short time after four white doctors had failed.

Dr. T. D. Hall
Specialist for Men
20 Years in Oakland

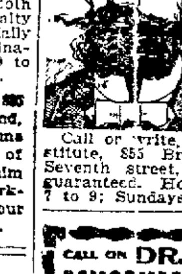

Consultation free. Museum of Anatomy, open daily; free to men.

Quickly and permanently cures all private diseases of men. Gonorrhoea, Gleet, Stricture, Syphilis, Sores, Swellings, Unnatural Discharges, Varicocele, etc., quickly cured—recent cases in a few days.

Call or write, Dr. Hall's Medicinal Institute, 855 Broadway (upstairs), near Seventh street, Oakland, Cal. Cures guaranteed. Hours, 10 to 12, 2 to 5 and 7 to 9; Sundays, 10 a. m. to 12 m.

CALL ON DR. JORDAN OF THE
MUSEUM OF ANATOMY
FORMERLY 1051 MARKET STREET

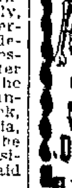

Weakness or any contracted disease positively cured by the oldest specialist on the Coast. Established over forty years.
DISEASES OF MEN
Consultation free and strictly private. Treatment personally or by letter. A positive cure in every case undertaken.
Write for book, PHILOSOPHY OF MARRIAGE, mailed free—(a valuable book for men.)
DR. JORDAN, 1208 McAllister Cor. Fillmore St. S.F., CAL.

LEGAL.

NOTICE TO CREDITORS.

Estate of Morris K. Akerly, deceased.

Notice is hereby given by the undersigned administratrix with the will annexed of the estate of Morris K. Akerly, deceased, to the creditors of and all persons having claims against the said deceased, to exhibit them with the necessary vouchers within ten months after the first publication of this notice to the said administratrix with the will annexed, at the office of John R. Glascock, No. 906 Broadway, Oakland, California, Rooms No. 83 to 87, which said office the undersigned selects as her place of business in all matters connected with said estate of Morris K. Akerly, deceased.

ANNA L. AKERLY,
Administratrix with the will annexed of the estate of Morris K. Akerly, deceased.

Dated, Oakland, April 1, 1907.
JOHN R. GLASCOCK, Atty. for Administratrix.

Fruitvale, April 16th, 1907.

I hereby warn all real estate agents in the City of Oakland and Alameda County, State of California, that Mrs. Babette Schmidt, 1216 East 24th Street, Fruitvale, has no right to sell or offer for sale any property on Lot Sixteen (16) and Seventeen (17), Latham Terrace, Fruitvale, California.

Signed by E. J. SCHMIDT.
1216 East 24th Street, Fruitvale, Cal.

NOTICE OF TIME SET FOR PROVING WILL, ETC.

In the Superior Court of the County of Alameda, State of California.

In the matter of the estate of Clara E. Lewis, deceased.

Notice of time set for proving will, etc.

Notice is hereby given that a petition for the probate of the will of Clara E. Lewis, deceased, and for the issuance to Irving C. Lewis of letters testamentary thereon has been filed in this court, and that Friday, the 26th day of April, A. D. 1907, at 10 o'clock a. m. of said day, at the courtroom of Department No. 4 of said court, at the Court House in the city of Oakland, in said County of Alameda, has been set for the hearing of said petition and proving said will, when and where any person interested may appear and contest the same.

Dated April 5, 1907.

JOHN P. COOK, Clerk.
By A. A. ROGERS, Deputy Clerk.
JOHN M. LEWIS, Attorney for Petitioner, 901 Kohl Building, San Francisco, Cal.

NOTICE OF TIME SET FOR PROVING WILL, ETC., AND APPLICATION FOR LETTERS OF ADMINISTRATION WITH WILL ANNEXED.

In the Superior Court of the County of Alameda, State of California.

In the matter of the estate of Miriam Morehouse, deceased.

Notice of time set for proving will, etc., and application for letters of administration with will annexed.

Notice is hereby given that a petition for the probate of the will of Miriam Morehouse, deceased, and for the issuance to L. C. Morehouse of letters of administration with the will annexed, has been filed in this Court, and that Friday, the 26th day of April, A. D. 1907, at 10 o'clock A. M. of said day, at the Courtroom of Department No. 4, of said Court, at the Court House in the City of Oakland, in the County of Alameda, has been set for the hearing of said petition, when and where any person interested may appear and contest the same, and show cause if any they have why said petition should not be granted.

Dated April 15th, 1907.

JOHN P. COOK, Clerk.
By A. A. ROGERS, Deputy Clerk.
DUDLEY KINSELL, Attorney for Petitioner, 861 Broadway, Oakland, Cal.

WEAK MEN

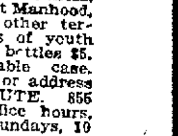

DR. HALL'S REINVIGORATOR stops all losses in 24 hours. You will feel an improvement from the first dose. We have so much confidence in our treatment that we could safely offer FIVE HUNDRED reward for any case we cannot cure. This secret remedy Enlarges Shrunken Organs, cures Emissions, Impotency, Varicocele, Prematureness, Gleet, Strictures, Kidneys, Lost Manhood, Drains in the Urine and all other terrible wasting effects of errors of youth or excess; $2 per bottle; three bottles $5. Guaranteed to cure any curable case. Try it. Acts like magic. Call or address HALL'S MEDICAL INSTITUTE, 855 Broadway, Oakland, Cal. Office hours, 10 to 12, 2 to 5 and 7 to 9; Sundays, 10 a. m. to 12 m.

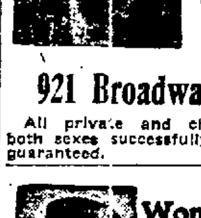

Dr. Thiele
The GERMAN SPECIALIST
Late of San Francisco, has opened offices at
921 Broadway, Oakland
All private and chronic diseases of both sexes successfully treated and cure guaranteed.

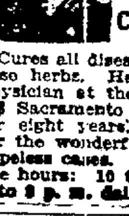

Wong Shue Nin
Chinese Doctor
920 Harrison St.
Cor. 9th St. Oakland

Cures all diseases by the use of Chinese herbs. He has been a visiting physician at the Oriental Dispensary, 828 Sacramento street, San Francisco, for eight years. He is long famous for the wonderful cures of apparently hopeless cases. Give him a trial. Office hours: 10 to 12 a. m., 2 to 5 and 7 to 9 p. m. daily.

NOTICE.

On and after this date, April 19, I will not be responsible for any debts contracted by my wife, Margaret [illegible].

Signed: FRANK D. [illegible]

OFFICIAL RECORDS OF ALAMEDA COUNTY

SPECIALLY REPORTED FOR THE TRIBUNE

DEEDS RECORDED FRIDAY, APRIL 19, 1907.

Lester G. and Mary I. Burpee (wife) to M. J. Keller (married), lots 2, 3, 4, 10, 14 to 19, map Thirteenth-avenue Terrace, Brooklyn township; $10.

Wickham Havens Inc. (corporation) to F. E. Carmichael, lot 34, block E, East Piedmont Heights, Oakland; $10.

Same to Clair V. Keenan (single man), lot 3, block G, same, Oakland; $10.

Same to Florence J. Branin (widow), lot 16, block 4, Shaw tract, blocks 4 to 9, Berkeley; $10.

Same to Jennie P. Bousfield (wife Robert E.), lots 7 to 10 and 24 to 27, block 4, and lots B and C, block 9, Shaw tract, Berkeley; $10.

Same to C. H. Townsend, lot 12, block 6, map Shaw tract, Berkeley; $10.

Albert H. and Gertrude Cogswell to John Tiedeman, beginning at point center line Peralta avenue, 4.61 chains N from center line Kinsell avenue, N 2.26, W 10.35, SE 7.38, E 7.41 chains, portion lot 17, Peralta tract, Brooklyn township; $10.

Sarah and Herbert Jones to Mary H. Cartwright, Louesa and Sam S. Perry, S Hancock street, 250 W Telegraph avenue, W 50, S 99.43, E 50, N 99.65, lots 15 and 16, Drexler tract, Oakland; $10.

Mary B. Ponting (wife Herbert) to Sarah J. Hall (widow), lot 8, block 1, Santa Fe tract No. 5, Berkeley; $10.

E. A. and Elizabeth D. Heron (wife) to Miramonte Tract Co. (corporation), lots 8 to 17 block 1, lots 1 to 9 and lots 22, 23 and 24 block 2, lots 1 to 5, lots 8 to 16 block 3, and entire block 4, Miramonte tract, with exception, Berkeley: SE David and Gilman streets, S 41.7, thence on curve of 598.14 feet radius and concave to left or W 50.81 to point on S line Gilman, W 28.13, containing 650 square feet, portion property on Miramonte tract, Berkeley; beginning at point N Gilman street, said point being SE corner lot 10, block 2, E 50.79 deflecting to left or N 105.61, thence on curve of 452.68 radius and concave to right or E 248.47 to W California street, N 42.36 to intersection S Hopkins street, W 26.61, thence on curve of 50.68 radius concave to left or E 271.38, S 121.12, S 12.69 feet to beginning, containing 0.45 of an acre, being portion same property, Berkeley; $10.

DEEDS RECORDED SATURDAY, APRIL 20, 1907.

T. P. Hawkins to Clara W. Hawkins, lot 6, block M, Santa Fe tract No. 4, to be held in trust during life, Oakland; gift.

G. S. McHenry, administrator estate H. N. Baird (deceased to J. F. Lilley, E Market street, 50 N Forty-second, N 50 by E 90, lot 2, block 2093, Alden tract, Temescal, Berkeley; NE Forty-third and West streets, E 140 by N 100, lots 1, 2 and 28, block 2099, same, Berkeley; $3600.

Hibernia Savings & Loan Society to Solomon Goldberg, N Twenty-seventh street (Knox avenue), 136.17 E Grove, N to N boundary Knox Park, W 49, S 90.32, E 50.22, Oakland; $1097.

Claudia L. and Douglas H. Cleghorn (husband) to H. Blais, SE Hopkins and Haley streets, S 150 by E 136.50, lots 26, 21 and 22, map Webster Heights, Oakland; $10.

Alameda Savings Bank to Charles Edward Sephton, E Pearl street, 140 N Railroad avenue, right of way called Encinal avenue, N 40, SE 169, SW 40, W to beginning, Alameda; $10.

William F., Arthur T. and Samuel J. Johns to Clement R. Johns, lots 1 and 5, block 9, lands adjacent to Encinal, Alameda; beginning SW corner lot 16, block 9, and E 140 by N 57.6, S 57.6, lots 16, 15 and 14, block 9, excepting E 10 feet of lot 14, map lands Adjacent, Alameda; undivided 15.400 interest in note of A. G. Wishon for $40,000 belonging to estate Margaret B. Johnson; $10.

Lena S. and Lewis H. Bishop (wife) to Virginia R. Isenberg, S Dwight way, 90 W Etna street, W 45 by S 120, portion lot 1, block 3, map property of John Kearney, Berkeley; $10.

William F., Samuel J. and Clement R. Johns to Arthur T. Johns, N 75 feet lots 10, 11 and 12, block 9, lands adjacent to Encinal, Alameda; lot 13, block 9, and E 10 feet lot 14, block 9, lands adjacent to Encinal, Alameda; undivided 115.400 interest in note for $40,000 belonging estate Margaret B. Johnson; $10.

Puget Sound Lumber Co. to Andrew Worthington, lot 12 and lot 11, except N 53 feet thereof, block C, Champion tract, Brooklyn township; $10.

Louise and Edouard Verdier to Louis and Maria Schnetzel (wife), second, lots 1 and 3, block 27, map property Beaudry & Peladeau, Oakland; $10.

Patrick and Emma C. Cahill to Anthony H. and Elsie Dixon (wife), N Parsons street, 50.50 W Park, W 50 by N 91, lot 16, block D, Gaskill tract, Oakland; $10.

G. E. and Lily Tuman (wife) to Mark S. Arrowsmith, N corner Tenth avenue and East Twenty-fourth street, NE 37.6 by NW 115, portion block 149, Clinton, Oakland; $10.

Herman S. McKeen (single) to Hattie E. Sawyer (wife A. A. Sawyer), NE 19 feet lot 10 and all of SW 20 feet lot 11, also all NE 35 feet lot 55, Templeton tract, Oakland; $10.

Mary E., Vincent K. and Mary Butler to Alice Butler (single), map of Butler tract, being same lots described in deed December 29, 1905, made by F. F. Butler to Mary E. Butler and Vincent K. Butler, 1226 D. 399, in said map upon which said lots are laid down were incorrectly referred to said map in said deed referred to as a map of Butler's Addition and an amended addition to the city of Oakland, except lot 15, block 2, amended map Butler, 1229 D. 399, Oakland; $10.

Annie Tornow to Alice Butler (single), lot 1, block 7, amended map Butler tract, Oakland; $10.

PROBATE RECORDED SATURDAY, APRIL 20, 1907.

Estate James J. Gilroy (deceased) to Annie and Kate Dowd and Kate Callaghan (one-third each), decree distribution, N Thirty-seventh street, 225 W Grove, N 147.6 by W 50, Oakland; Humboldt county, 1709.

Estate John P. Moran to Elizabeth Champion (Moran), decree vesting title to homestead, S Lincoln street, 100 E McGee (Hamilton), E 75 by S 170.75, lots 16 and 17, block C, Edith tract, Berkeley; 90,906.

Estate Patrick Toohey to Mary E. Murphy, decree distribution, E Campbell street, 104 S Sixteenth, S 50 by E 110, lots 20 and 21, block 727-A, redivision map block 740 and portion block 739, etc., Oakland.

Same to Ellen McHugh, Martin J. Toohey and Mary E. Murphy (one-third each), also property not now known or discovered; 6096.

Estate George Shutt (deceased) to J. C. Miller, order confirming sale, beginning at point of termination of a line beginning on SW line old county road from Oakland to San Leandro at point distant 277.10 NW from Llese avenue, SW218.79, SE 160 to point of termination aforesaid, SE 60, NE 165, NW 52 to point of intersection by a line bearing NE from point of beginning, SW 170 to beginning, portion plot 4, map 22-acre tract, Brooklyn township; 10,609; $3100.

DECREE RECORDED SATURDAY, APRIL 20, 1907.

Application of trustees of the Eden Congregational Church of town of Hayward (corporation), decree for permission to sell, E corner A and First streets, NE 34.16, SE 192.93, NW 156.64, portion block 30, Hayward, Eden township; 24,864.

MORTGAGES RECORDED FRIDAY, APRIL 19, 1907.

Sarah J. Hall (widow) to Louesa Perry (married, same as in deed from Mary B. Ponting, Berkeley, 6 and 12 months, 8% per cent; $1500.

MORTGAGES RECORDED SATURDAY, APRIL 20, 1907.

Katy Adair Welcker (widow) to Walter Powell, NW Durant avenue and Ellsworth street, W 150 by N 150, portion lot 5, block 13, map of property College Homestead Association, Berkeley; 59000.

DEEDS OF TRUST RECORDED FRIDAY, APRIL 19, 1907.

Katharine Fitch (single) to Leimert & Miller, trustees Wickham Havens Inc., lot 28, block 4, Shaw tract, Berkeley; $463.

Same to same, lot 29, block 4, Shaw tract, Berkeley; $468.

Jennie P. and Robert E. Bousfield to same, same as in deed from Wickham Havens Inc. (corporation), Berkeley; $4316.

C. H. and Emma S. Townsend (wife) to same, lot 12, block 6, map Shaw tract, Berkeley; $613.

Miramonte Tract Co. (corporation) to Bankers' Trust Co., trustee Oakland Bank of Savings, same as in deed from E. A. Heron et ux., Berkeley; $18,745.

Florence J. Branin (widow) to Leimert & Miller, trustees Wickham Havens Inc., same as in deed from Wickham Havens Inc. (corporation), Berkeley; $750.

F. E. and Julia C. Carmichael to same, same, Oakland; $950.

Clair V. Keenan (single) to same, same, Oakland; $1125.

Calvin S. and Mary L. Winchell to Charles E. Naylor and L. H. Jacobi, trustees California Building & Loan Association, NE Merced avenue and Dover street, N 29.2 by E 95, portion lot 1, block F, redivision map portion Brumagim tract W of Shattuck avenue, Berkeley; $2000.

Same to same, E Dover street, 29.2 N Merced avenue, N 29.2 by E 95, portion lots 1 and 2, block F, redivision map same, Berkeley; $2000.

RELEASES RECORDED FRIDAY, APRIL 19, 1907.

J. B. Morgan to Julius B. and Hortense Charpie (wife), 736 M. 18, lot 6 and S one-half lot 2, block 26, map property Beaudry & Peladeau, Berkeley; $600.

Oakland Bank of Savings to George Palmer, beginning at point on center line Tyler street, distant SW 294.53 from center line Telegraph road, NW 660, SW 200, SE 660, NE 200 to beginning, portion Ball tract, Berkeley; $8000.

RELEASES RECORDED SATURDAY, APRIL 20, 1907.

Glennie Davies to E. J. Kendall, 752 M. 395, E 20 feet subdivision S and W 15 feet subdivision T, lot 6, block 6, map subdivision lots 5 and 6, block 6, College Homestead, Berkeley; $400.

RECONVEYANCES RECORDED FRIDAY, APRIL 19, 1907.

George Leonard and Fred H. Clark (trustees to Johanna and Joseph Neal (husband), 1198 D. 457, beginning at point N line 15-acre tract in deed to Thomas Cuff in H. D. 292, where intersected by W line 10-acre tract in deed to Robert Simson, 89 D. 398, SW 100, SE 420, E 40, N 100, E 40, S 100, E 20, NW 420 to beginning, Oakland; partial.

Sunset Route

Two Fine Trains

Over the road of a thousand wonders,

The famous Coast Line,

Ocean in a distance.

Orange groves,

Grand scenery,

Observation car,

Train libraries,

Luxuriously appointed sleeping cars,

New Orleans—New York—Boston and other cities.

Phone Oak. 543.
W. F. HOLTON,
C. P. & T. Agt.

G. T. FORSYTH,
D. F. & P. Agt.,
Cor. 13th & Franklin Sts.,
Oakland, Calif.

Standard Sleepers East

Every Day

Select your day, and the Burlington's through standard sleepers will take care of you for your Eastern journey. Ask your neighbor what kind of a trip he had over the Burlington westbound. All go via Salt Lake City, scenic Colorado and Denver.

Write or call. Describe to me your trip, and let me advise you how to make it at the least cost over the most interesting route.

Burlington Route

W. D. SANBORN,
G. A., Burlington Route,
795 Market Street,
San Francisco, Cal.

UNION-SOUTHERN PACIFIC

is the Best

3 DAYS TO CHICAGO

4 DAYS TO NEW YORK

Over Great Salt Lake Cut-Off
Observation Car, Book Lovers' Library,
All the comforts of home.
Finest equipment—superb scenery.

Phone Oak. 543.
W. F. HOLTON,
C. P. & T. Agt.

G. T. FORSYTH,
D. F. & P. Agt.,
Cor. 13th & Franklin Sts.,
Oakland, Calif.

EXCURSION RATES EAST

TO ALL PRINCIPAL POINTS

Tickets Honored on

SUNSET LIMITED
OVERLAND LIMITED

Baltimore	$107.00	New York	$108.50
Boston	109.50	Philadelphia	107.50
Chicago	72.50	St. Louis	67.50
New Orleans	67.50	Washington	107.00

DATES OF SALE

May 20-21
June 6-7-8
July 3-4-5
August 8-9-10
September 11-12-13

LIBERAL STOPOVER PRIVILEGES

Call on the undersigned for further information relative to the rates and sleeping car reservations.

W. F. Holton, City Pass. and Tkt. Agt.
G. T. Forsyth, D. F. and P. A.

Corner 13th and Franklin Streets, Oakland, Cal.

Phone Oakland 543.

Chicago, Minneapolis, St. Paul, Duluth

The train service to Chicago and the East via the Chicago, Union Pacific & North-Western Line is unexcelled.

Three trains daily to Chicago, and two to St. Paul and Minneapolis constitute a most unique and complete service.

THE OVERLAND LIMITED

This popular train, electric lighted throughout, leaves Oakland every day in the year at 11.37 a.m. A splendid, luxuriously equipped through train, less than three days en route to Chicago. Exclusively first-class.

Three other trains leave Oakland daily at 9.37 a. m., 6.38 p.m. and 9.37 p.m.

Direct connections at Omaha for St. Paul, Minneapolis and Duluth.

All meals in dining cars.

THE NORTH WESTERN LINE — UNION PACIFIC

CHICAGO, UNION PACIFIC & NORTH-WESTERN LINE

The only double track railway between the Missouri River and Chicago.

The Best of Everything

For further particulars apply to

R. R. RITCHIE, Gen'l Agent Pacific Coast C. & N.-Ry., 878 Market St., Flood Bldg.

S. F. BOOTH, Gen'l Agt. Pass'r Dept. Union Pacific R. R. 42 Powell St.

SAN FRANCISCO

OL396

WABASH R. R. CO.

Niagara Falls Short Line

TOURIST SLEEPING CAR SERVICE

Chicago to New York and New England Points
Mondays, Thursdays and Saturdays.

L. R. ROBINSON, General Agent.

TEMPORARY OFFICE FERRY BUILDING, FOOT OF MARKET ST., SAN FRANCISCO, CAL.

With a Capital of $150,000 and Surplus and Profits of $185,000

The Union National Bank of Oakland assures absolute security to all funds entrusted to it. Every courtesy, advantage and consideration, within the scope of sound, conservative banking is afforded to all, whether the account be large or small.

THE UNION NATIONAL BANK — OAKLAND, CAL.

N.W. Cor. 12th St. & Broadway
Oakland, California

United States Depositary.
(Incorporated 1875.)

Ready Reference Guide of Oakland, Berkeley and Alameda Firms

ACCOUNTANT.
HARROLD EVERHART, 217 Bacon Blk.

ACIDS AND LAUNDRY SUPPLIES.
J. W. HELMKE, 1501 Broadway.

ARTIFICIAL LIMBS, BRACES, ETC.
DICKSON & BULL, 608 Telegraph.

ART PICTURES AND FRAMES.
RABJOHN & MORCOM, 406 14th.
OAK. ART & FRAME CO., 526 San Pablo
OFFIELD'S, 2035 Shattuck, Berkeley.

AUCTION AND FURNITURE.
J. A. MUNRO & CO., 1095 Clay st.

AUTOMOBILES.
GEO. P. MOORE CO., 231-233 12th.

AWNINGS, TENTS AND COVERS.
T. DAHL & CO., 864 Clay.

ABSTRACTS OF TITLE.
ALAMEDA COUNTY ABSTRACT CO., 426 Tenth.
STOCKER & HOLLAND CO., 508 Bdwy.
OAKLAND TITLE & ABSTRACT CO., 966 Broadway.
THE REALTY TITLE CO., 906 Bdwy.

BANKS.
UNION NAT. BANK., 12th & Broadway.
FARMERS & MERCHANTS' SAVINGS BANK, Broadway & 12th.
FIRST NAT. BANK, 10th & Broadway.
CALIFORNIA BANK, 14th & 23d ave.
STATE SAV. BANK, 18th & Franklin.
BERKELEY NAT. BANK., Berkeley.
UNIVERSITY SAV. BANK, Berkeley.
FIRST NAT. BANK, Berkeley.
WEST BERKELEY BANK, W. Berkeley.
SOUTH BERKELEY BANK, S. Berkeley.
HOMESTEAD LOAN ASSN., Berkeley.
BANK OF ALAMEDA, Alameda.
CITIZENS BANK OF ALAMEDA, Ala.
OAKLAND BANK OF SAVINGS, cor. 12th and Broadway.

BANK AND STORE FIXTURES.
S. H. WILSON & SON., 1064 Franklin.
LAUGHLAND & SCHNEBLY CO., 1443 Broadway.

BINDERY AND PAPER RULING.
OAKLAND BOOKBINDERY (Inc.), 368 10th st.

BAKERIES.
HAMPEL'S BAKERY, 761 East 12th st.
IMPERIAL HOME BAKERY, 539 11th st.
CAPE ANN BAKERY, 575 12th st.

BOOKS, BIBLES, STATIONERY.
JENNINGS & GRAHAM, 2490 Shattuck.
SMITH BROS., 13th near Broadway.

BOOTS, SHOES AND RUBBERS.
OAK. SHOE HOUSE, 1068 Washington.
DELANCEY, ESPEJO CO., 475 14th.
F. SENRAM & CO., 1003 Broadway.
SCHNEIDER'S SHOE STORE, 953 Wash.
SAVOY SHOE STORE, 1016 Washington.
M. STEINBERG (Simons), 962 Wash.
INGALLS SHOE CO., 2106 Shattuck, Bklr.

BOTTLES AND METAL.
I. WHITEHEAD, 691 3rd.
A BERCOVICH CO., 320 4th.

BREWERS' AGENTS.
KIRCHNER & MANTE, 1st and Jackson.

BUTTER, EGGS AND POULTRY.
C. D. SMITH & CO., 364 11th st.

BUILDERS' HARDWARE AND TOOLS.
PIERCE HARDWARE CO., 1108 Bdwy.
WALTER MEESE, 1014 Clay.
SMITH BROS., 1213 Broadway.
OAKLAND CARRIAGE Imp. Co., 362 12th.
COOLEY Hdwr. Co., 2125 Shattuck, Bkly.
DWIGHT WAY HDWR. Store, Berkeley.
J. B. VOSBURGH CO., 1433 Park, Ala.

CARPETS AND LINOLEUMS.
ANDERSON'S, 1114 Broadway
R. H. CHAMBERLAIN, 1167 Franklin st.
THE CURTAIN STORE, 14th and Franklin sts.

CARRIAGES AND WAGONS.
COAST CARRIAGE CO., 12th and Jackson sts.
JOSEPH PIEROTTI & SONS CO., 3d and Franklin sts.
PIONEER CAR. Factory, 8th & Franklin.

CENTRIFUGAL PUMPS.
UNITED IRON WORKS, 2d and Jefferson

CHINESE AND JAPANESE BAZAAR.
WING CHUNG LUNG & CO., 1163 Washington.

CLOAKS AND SUITS.
CAL. OUTFITTING CO., 12th & Clay.
A. SHAFRAN, 459 13th.
TOGGERY, 11th & Washington.
COSGRAVES, 12th & Franklin.
EASTERN STAR CLOAK House, 516 13th.

COFFEE & SPICE MILL.
MONARCH CO., 5th & Clay.

COIN OPERATED MACHINES.
STOLL & ALEXANDER, 413 10th.

CORSETS, MUSLIN, UNDERWEAR.
CRESCENT CORSET CO., 463 12th st.

CUTLERY AND BARBER SUPPLIES.
BECKEL & PRESHER, 471 10th st.

DIAMONDS, WATCHES, JEWELRY.
H. MORTON, 1109 Broadway.
GEORGE FAKE, 1113 Broadway.
A. SIGWART, 1165 Washington st.
HANSON - PEARCE JEWELRY CO., Berkeley.
COHN JEWELRY CO., 2134 Center st., Berkeley
ARTHUR C. GOTT, 1363 Park st., Alameda.

DOOR, SASH & MILL WORK.
REDWOOD MFG. CO., 1st & Alice.

DRAYMAN.
JAMES HENNEBERRY, 423 6th.

DRUGS, PRESCRIPTIONS.
BOERICKE & RUNYON CO., 401 12th.
AVENUE DRUG STORE, 1031 San Pablo.
W. R. POND, Center & Shattuck, Berk.
R. L. REED, 2324 Telegraph, Berkeley.
F. BINDER, Park, Alameda.

DRY GOODS.
J. F. HINK & SON, Berkeley.
A. O. DONOGH, 2213 Shattuck, Berkeley.
LOEWE & WILKENS, 1330 Park, Ala.
J. J. KONIGSHOFER, 1423 Park, Ala.
R. ROSENTHAL & CO., 1356 Park, Ala.

DYEING AND CLEANING.
PAMTORIUM, 2129 Center st., Berkeley.

ELECTRIC AND GAS FIXTURES.
COAST ELECTRIC CO., 312 San Pablo.
JENKIN FIXTURE CO., 411 20th st.
THOMPSON MFG. CO., 365 12th st.
J. A. RYMER, 1178 23d ave.
STATE ELECTRIC CO., 128 Telegraph.

ELECTRICAL SUPPLIES & MOTORS.
COAST ELECTRIC CO., 312 San Pablo.
OAKLAND ELECTRICAL CO., 406 12th.

ELECTRICAL CONTRACTORS.
ELECTRIC MOTOR CO., 1306 Clay.

ENGINES AND BOILERS.
UNITED IRON WORKS, 2d and Jefferson

EXPRESS COMPANIES.
PEOPLES' EXPRESS CO., 412 9th st.

FIREPROOF READY ROOFING.
FLEXO BUILD. PAPER CO., 918 E. 12th.

FLORIST AND SEEDSMAN.
J. SHULBERGER, 414 14th.

FISH AND OYSTERS.
F. J. EDWARDS CO., 912 Washington.
LOUIS LAGORIA, 13th.

FIRE INSURANCE AGENCIES.
AETNA INS. CO., 1070 Broadway.
R. H. MAGILL, 916 Broadway.
I. H. CLAY & CO., 466 Tenth.
R. D. HUNTER & CO., 472 14th.
J. H. TROY, 464 11th.
PACIFIC COAST INS. AGENCY, 306 San Pablo.

FLOUR AND FEED.
J. C. WESTPHAL & SONS, 1st and Clay.
SPERRY FLOUR CO., 1st and Clay.
W. SAGEHORN, 469 6th.
H. GOULD & CO., 4th and Washington.

FOUNDRY AND MACHINE WORK.
UNITED IRON WORKS, 2d and Jefferson

FOUNDRY WORK.
PHOENIX IRON WORKS, 1st & Castro.
EMPIRE FOUNDRY CO., 3d & Wash.

HATS, CLOTHING & HABERDASHER.
O. M. BENNETT, 2114 Shattuck.

FRUIT AND PRODUCE MERCHANTS.
HUNT, HATCH & CO., 302 11th st.
OAKLAND FRUIT & PRODUCE CO., 314 11th st.
FOSSING & GALLAGHER, 470 11th st.
PHILLIPS & LEISZ, 337 12th st.
DUGDELL & WOODS, 318 11th st.
SAN FRANCISCO PRODUCE CO., 309 11th st.

FRUITS, PRODUCE, POULTRY.
MERRIAM CO., 14 Telegraph.
E. D. MEISSNER, 2504 Bancroft, Berk.
M. BARNETT CO., 11th-st. Market.

FURNITURE.
BERKELEY FURN. CO., 2173 Shattuck.
DURGIN-GOMPERTZ CO., 2180 Shattuck Berkeley.
A. KIST, 2316 Santa Clara, Alameda.
C. W. KINSEY, 527-529 12th.

GLASS.
L.N.COBBLEDICK Gl'ssCo., 712-714 Bdwy.

GROCERS' SUNDRIES, SALT.
WATERS BROS., 657 Webster.

GROCERIES.
H. D. CUSHING, 528 13th.
G. A. RUSSELL, 406 14th.
ELLIOTT-DIEHL CO., 1012 Clay.
MAX C. SCHULZE, 911 Washington.
F. ANDERSON & CO., 877 Washington.
PIERCE GROCERY CO., 301 E. 12th.
BERNHARD&Erickson, San Pablo&38th.
J. W. PALMER & SON, 14th & Market.
C. T. PETERSON, 445 San Pablo.
HOPKINS & CO., 23d and 14th.
CUMMING & WOODWORTH, 531E. 12th.
FRED C. KOERBER, 1332 Broadway.
S. J. SILL CO., Inc., Berkeley.
"THE BEST GROCERY," Berkeley.
JOHNSON GROCERY CO., Berkeley.
J. LILLIENTHAL, Berkeley.
HAUCH'S, Alameda.

GUNS AND SPORTING GOODS.
LANCASTER & LANCASTER, 109 San Pablo ave.

HAIR STORES.
DIEHL'S HAIR STORE, 528 14th.

HARNESS AND SADDLERY.
ADAM KELLNER, 2188 Shattuck ave., Berkeley.

HATTERS & HABERDASHERS.
MARSHALL STEEL CO., 2124 Center.

HAY, GRAIN, WOOD, COAL.
STOER WAREHOUSE CO., Emeryville.
COCKERTON & NASH, 927 San Pablo.
WM. PETERSEN, 1130 E. 14th.
H. W. KOERBER, 2312 Santa Clara, Ala.

HAY, GRAIN AND MILL FEED.
HALL WAREHOUSE Co., 1st & Franklin.

ICE CREAM MANUFACTURERS.
YE LIBERTY CANDY CO., 1214 Broadway.
THE REGENT, 1161 Washington.
STEWART & DRAIS, 115 San Pablo.

ICE AND REFRIGERATING MACHINES
UNITED IRON WORKS, 2d and Jefferson

IRON WORK.
BAY CITY IRON WKS., 3d & Wash.
WHITE ORNAMENTAL IRON CO., 277 10th.

JEWELER.
W. N. JENKINS, 1067 Broadway.

KODAK PHOTO SUPPLIES.
R. A. LEET & CO., 1111 Broadway.

LAUNDRIES.
FRENCH UNION LAUNDRY, 841 Isabella.
WHITE STAR LAUNDRY, 1471 Broadway.
FUJIYAMA LAUNDRY, 451 26th.

LIME, CEMENT AND PLASTER.
EMPIRE PLASTER CO., Adams wharf.
WESTERN BUILDING MATERIAL CO., 1st and Market sts.

LUMBER & MILL WORK.
ZENITH MILL & LUM. CO., 1051 E. 12th.
F. W. FOSS CO., 2161 Shattuck, Berkeley.

LUMBER DEALERS.
HOGAN LUMBER CO., 1st and Alice sts.
HODGE & COLLINS, 12th st. and 18th ave.
SUNSET LUMBER CO., 1st and Clay sts.

MACHINISTS.
ECKLAND & LINCOLN, 2d & Castro.
SCOVILLE IRON WORKS, 2d & Brush.

MANTEL, GRATE AND TILE.
J. C. WILLS, 617 San Pablo.

MEAT MARKETS.
CALIFORNIA CO-OPERATIVE CO., 323 12th st.
FRED BECKER CO., 908 Washington st.
COAKLEY BROS., 509 14th st.
DOUGLAS & RETTIG, Clay-St. Market.
HENRY STEINBECK, 22 Telegraph ave.

MERCHANT TAILORS.
BYRON BUTLEY, Washington & 14th.
JOHN J. ANDERSEN, 463 10th.
LANCASTER & REHOR, 966 Washington.
CHAS. JOHNSON, 770 Washington.

MILK, CREAM AND BUTTER.
OAKLAND CREAM DEPOT, Telegraph and 12th.
CENTRAL CREAMERY, 12th and Jefferson.
JERSEY MILK & BUTTER CO., 1751 Broadway.
MODEL CREAMERY CO., Inc., 326 San Pablo.

MILLINERY.
LEM WILLIAMS, 1009-11 Washington st.
ERNST MILLINERY, 1155 Washington.
MRS. R. MOTT, 470 12th st.
L. H. BRIGGS, 466 11th st.

MILLWORK.
PAC. COAST Lum.&Mill Co., 2d & Grove.

MONEY LOANED ON JEWELRY.
AMERICAN JEWELRY CO., 909 Bdwy.
BARNEY'S LOAN OFFICE, 560 Bdwy.
OAKLAND JEWELRY CO., 1041 Washington st.
J. TRBAGER, Jeweler, 858 Washington.

OFFICE SUPPLIES.
SMITH BROS., 13th near Broadway.

OPTICIANS.
KITTREDGE, 1170 Broadway.
CHAS. H. WOOD, 1153 Washington st.

PAINTS AND OILS.
BAYSIDE MFG. CO., 920 E. 12th.
W. P. FULLER & CO., 412 12th.
JAMES CAHILL & CO., 408 12th.
D. N. KUHS CO., 1233 Broadway.
JAMES K. HOUCK, 1166 E. 14th.

PAPER, TWINE AND CORDAGE.
OAKLAND PAPER CO., 1012 Broadway.
A. ZELLERBACH, 514 11th st.

PAVING.
THE WATSON ROOF CO., 427 15th.

PHOTO STUDIOS.
BELLE-OUDRY'S STUDIO, Abraham-son's store.
SCHARZ STUDIO, Delger Bldg.
F. A. WEBSTER, 1111 Washington.

PIANO DEALERS.
EILERS MUSIC CO., 1075 Clay st.
H. HAUSCHILDT MUSIC CO., 1161 Franklin st.
TUPPER & REED, 2146 Center st.

PICKLES, SAUCES AND VINEGAR.
CALIFORNIA PICKLE & SAUCE CO., 1st and Webster.

PICTURE MOULDINGS & FRAMES.
SMITH BROS., 13th near Broadway.
E. J. SAAKE, 9-13 Telegraph.

POULTRY AND GAME.
FRED W. DIEHL, 461 11th.

PRINTERS.
HANCOCOCK BROS., 418 10th st.

REAL ESTATE AND INSURANCE.
CROWN & LEWIS, 1056 Broadway.
GEO. W. AUSTIN, 1002 Broadway.
R. M. ANTHONY, 473 14th.
THE ALDEN CO., 468 10th.
HOLCOMB REALTY CO., 806 San Pablo.
JOHN AUSEON, 1151 23d ave.
THE REALTY SYNDICATE, 1218 Bdwy.
HEDEMARK-BRADHOFF CO., Inc., 468 10th.
KREISS & HORSWILL, 1070 Broadway.
BAY CITIES REALTY CO., 477 11th.
KOENIG & KROLL, 878 Broadway.
A. F. CONNETT, 1068 Broadway.
A. C. RICHARDS, 111 San Pablo.
LAYMANCE REAL EST. CO., 460 8th.
GEO. H. MURDOCK & SON, 380 Bacon
HENRY Z. JONES (owner), 456 9th.
METROPOLIS IMP. CO., 1821 Bdwy.
M. T. MINNEY, 1059 Broadway.
STEWART & BROWN, Inc., 948 Bdwy.
D. F. MINNEY, 422 11th.
THE LLOYD & STEIN CO., 468 9th.
F. F. PORTER, 466 8th.
J. TYRREL, 1010 Broadway.
TITUS & HATHAWAY, 1256 Broadway.
TAYLOR BROS & CO., 1236 Broadway.
THE WOLCOTT-HOUGH CO., 952 Bdwy.
WOOD, MACDONALD & WOOD, 6 Tel.

REAL ESTATE—ALAMEDA.
ALAMEDA LAND CO., 1418 Park.
CHAS. ADAMS & CO., 1224 Lincoln.
HAMMOND & HAMMOND, 1422 Park
SCOTT & JUDD, 1348 Park.

REAL ESTATE—BERKELEY.
MASON-McDUFFIE CO., Shat. & Addsn.
CORYELL, HACKLEY & YOUNG, 2142 Shattuck.
R. G. RALSTON, 2107 Addison.
FERRIER-BROCK CO., Inc., 2121 Shat.
R. A. BERRY & CO., 2148 Center.
H. A. JOHNSON-CRANE CO., 2139 Cent.
THE SKILLING CO., 2172 Shattuck.
BAILEY-DODGE CO., Inc., 2131 Shat.
JUSTER & BAIRD, 2177 Shattuck.
SMITH & CO., 2476 Shattuck.
FRANK M MAY, 2149 Center.
ROGERS REALTY CO., 2165 Center.
REED REALTY CO., 2076 University ave.
H. D. IRWIN, 3264 Adeline, 2033 Shat.
DeKAY & CO., 2505 Shattuck.
FISCHER BROS. CO., 2190 Shattuck.
W. J. MORTIMER & CO., 2117 Center.
JOHNSON-BULLARD REALTY CO., 3324 Adeline.
McLAUGHLIN-DRIGGS CO., 1041 Univ.

RESTAURANTS.
OWENS & STARR, 464 12th st.
NEW GAS KITCHEN, 515 13th st.
ALPHA DINING ROOMS, 972 Broadway.
PALACE BAKERY, 1012 Washington st.
COTTAGE RESTAURANT, 471 10th st.

ROOFING.
THE WATSON ROOF CO., 427 15th.

RUBBER STAMPS AND STENCILS.
M. P. CHRISTENSEN, 475 11th.

RUBBER GOODS.
GORHAM RUBBER CO., 4th and Washington sts.

SEWING MACHINES.
E. L. SARGENT, 531 12th.
F. S. PRESCOTT & SONS, 1056 Wash.
WHITE SEWING MACH. CO., 470 12th.

SHEET METAL—PATENT CHIMNEYS.
YAGER SHEET METAL CO., 1006 7th.

SOUVENIRS.
HOWARD'S, 1251 Broadway.

STAIR BUILDERS.
S. J. M. COATES & CO., 526 2nd.

STATIONERY.
R. A. LEET & CO., 1111 Broadway.
SMITH BROS., 13th near Broadway.

STOCKBROKERS.
ROBERT ROMER & CO., 1058 Broadway.

STORAGE & DRAYMEN.
HALL WAREHOUSE CO., 1st & Frank.
LYON STORAGE CO., 519 12th.

STOVES & KITCHEN UTENSILS.
DRIGGS-BUTTERFIELD CO., 2008 Shat.

TALKING MACHINES.
COLUMBIA PHONOGRAPH CO., 512 13th st.
OAKLAND GRAPHOPHONE CO., 472 11th st.

TITLE INSURANCE CO.
CENTRAL TITLE INS. CO., 806 Bdwy.

TRUNKS AND BAGS.
OAKLAND TRUNK FACTORY, 56 San Pablo ave.

UNDERTAKERS.
ALBERT BROWN CO., 570-72 13th.
JAMES L. M'CARTHY, 801 San Pablo.

WINDOW SHADES.
R. H. CHAMBERLAIN, 1167 Franklin st.
JAMES CAHILL & CO., 408 12th st.

WINES AND LIQUORS.
GAVELLO & RISI, 804 Broadway.

WIRE WORK.
WHITE ORNAMENTAL IRON CO., 277 10th.

WOODENWARE.
UNION BLIND & LADDER CO., INC., 2243 Peralta.

WOOD PULLEYS AND SHAFTING.
UNITED IRON WORKS, 2d and Jefferson

WOOD & WILLOW WARE.
F. B. DALLAM CO., Inc., 560 11th.
PAC. WOODENWARE & PAPER CO., 414 Washington.

SHIPPING :: STOCKS AND BONDS :: FINANCIAL

OAKLAND STOCK EXCHANGE

Morning Session, Monday, April 22, 1907.

3000	Amethyst	44
1000	Bonanza Extension	16
1000	do	19
500	do	19
500	Bonnie Claire	16
3000	Manhattan Buffalo	07
1000	Cash Boy	11
500	do	11
2000	Comet	08
1000	Dexter	23
1000	do	22
3000	Esperanza	02½
1000	Golden Anchor	37
2000	Great Western	03½
500	Gold Bar	97
2000	Grandma	25
3000	Happy Hooligan	08
500	Jim Butler	1 35
3000	Kendall Extension	04½
1000	Lige Harris	04½
1000	do	04½
500	Midway	1 60
6000	Mohawk Extension	24
2000	Montgomery Mountain	26
5000	Manhattan Combination	07
2000	Manhattan Mining	13
1000	Oro	46
1000	do	46
2000	do	46
2000	Paymaster	02½
1000	Rescue	19
1000	do	19
500	Red Top	4 05
2000	Tonopah of Nevada	18 60
1000	Vernal	25
2000	Yankee Girl	10

MARINE NEWS

POINT LOBOS, April 21, 10 p m—Weather foggy, wind, west, velocity, 8 miles.

U S. COAST AND GEODETIC SURVEY

Time and heights of high and low waters at Fort Point, entrance to San Francisco bay. By official authority of the superintendent.

The time of high and low tides at the city front (Mission-street wharf) is about twenty-five minutes later than at Fort Point. The height of tides is the same at both places. The time at the Webster-street bridge is 47 minutes later than the time indicated in the following table.

APRIL 22 TO 27

	H W.		L W.		H. W.		L. W.	
	Time A M	Ft.	Time A M	Ft	Time P M	Ft.	Time P M	Ft.
	L W		H W.		L W.		H W.	
22	0 55	8 1	6 38	1 2	1 00	0 3	8 24	5 0
23	1 50	2 6	7 44	4 1	1 54	0 8	8 51	5 2
24	2 84	2 0	8 10	4 5	2 42	0 9	9 24	5 3
25	3 20	1.4	9 38	4 8	3 21	1 1	9 52	5 4
26	4 00	0 8	10 20	5 2	4 05	1 2	10 20	5 6
27	4 40	0 8	11 12	5 2	4 45	1 6	10 54	5 7

APRIL 22

Sun Rises ... 5 25 | Sun Sets ... 6 51

NOTE—In the above tabulation of tides the daily tides are given in the order of their occurrence, commencing with the early morning tide in the left-hand tide column, and the succeeding tides as they occur. On some days there are but three tides, the usual fourth tide occurring the following morning.

The column of heights gives the elevation of each tide above or below the plane of Coast Survey Chart Soundings. The numbers are always additive to the chart depths unless preceded by the minus sign or dash (—), when the numbers are subtractive from depths given on the chart.

ARRIVED AT SAN FRANCISCO.

U. S stmr Paul Jones, Larimn, 60 hours from Magdalena Bay

Stmr Mandalay, Sanford 33 hours from Crescent City.

Stmr George Loomis, McKellar 30 hours from Redondo.

Stmr Santa Cruz, Hannah 9 hours from Santa Cruz

Stmr Nome City Hansen, 62 hours from Astoria.

Stmr Pasadena, Kalnin, 15 hours from Albion.

Stmr Svea, Allen, 62 hours from Gray's Harbor.

Stmr Casco, Ahlin, 65 hours from Astoria

Stmr Santa Monica Olsen, 39 hours from San Pedro.

Stmr City of Topeka, Hall, 21 hours from Eureka.

Stmr Peru Mackinnin, 29 days 28 minutes from Ancon via Mazatlan 5 days 14 hours 46 minutes

Stmr Gualala, Kiellin 31 hours from Fort Bragg

Stmr Sea Foam Miller 16 hours from Mendocino, via Point Arena 9 hours

Stmr Nome City, Hansen, 62 hours from Astoria.

Stmr Whitesboro, Elleson 10 hours from Monterey

Stmr Whitesboro, Elleson 10 hours from Monterey

Stmr Raymond, Johnson 64 hours from Willapa.

Stmr Aurelia, Bowdish 48 hours from Redondo

Stmr Prentiss Schillinsky, 24 hours from Eureka.

Stmr Winslow, Fredericks, 10 days from Everett.

Schr Comet, Lembke, 7 days from Gray's Harbor

Schr A M Baxter, Isaacson 9 days from Bellingham

SAILED FROM SAN FRANCISCO

Nor stmr Oscar II, Wilhemsen Port Townsend

Stmr Casco Ahlin, San Pedro

Stmr Santa Monica, Olsen Eureka

Stmr George W Elder, Jessen, San Pedro.

Stmr Excelsior Erickson Astoria

Stmr Santa Ana Daniels Astoria.

Stmr Columbia, Doran Astoria

Stmr Pasadena, Kalnin, San Pedro

Stmr Pomona, Swanson, Eureka

Stmr Santa Rosa, Gielow, San Diego.

Nor ship Mashona Brock Vancouver, in tow of tug Sea Rover.

Ship Standard Petterson Bristol Bay

Ship Columbia, Larsen, Port Townsend

Schr Roderick Dhu Anderson, Monterey, in tow of tug Relief

Schr Polaris, Lindholm, Port Townsend

INDIAN'S ALLOTMENT BRINGS BIG FORTUNE

MUSKOGEE, I. T., April 20.—Application has been made here by Dixie Colbert, a Chickasaw Indian, to sell part of his own allotment and parts of the allotments of five of his children adjoining the townsite of Sulphur, 731 acres in all, for townsite purposes. This land lies right along the Platt National park which has been reserved at Sulphur and along the townsite, and is very valuable. In the application to make the sale it is set for that Colbert and his children are to receive $72,495 in cash for the land they want to sell. The land is being bought by a townsite company and will be sold in lots and blocks.

9900 DRINKS FLOW AWAY IN GUTTER

PHILADELPHIA, April 20.—Strong men who know the value of whisky, because they frequently exchange good money over the bars of South Philadelphia for that commodity, shuddered a few days ago while hard liquor contained in two barrels—or, in other words ninety-nine gallons, or 396 quarts, or 9900 ordinary drinks (horrors!) ran swiftly over the asphalt and down the muddy gutters at Broad and Lombard streets.

Amazed at the unwonted sight, some of the spectators rushed for pitchers and tin cups, but salvage was practically hopeless. One man did succeed in rescuing a pint or so, but the blending of good whisky with dirt and muddy water made a compound which even the most hardened dispenser of imitation booze might have been were plentiful.

Around the alleys in the vicinity of the accident they discussed the event in whispered tones, and sad stories of what might have been more plentiful.

This is now it came about. A truck laden with barrels of Attorney-General Bonaparte's "E Pluribus Unum," fresh from bond, collided with a trolley car at the southeast corner of Broad and Lombard streets. The truck was overturned. Barrels rolled in every direction, and two of them broke on the asphalt. Their heads flew out, and the amber contents gushed out in a torrent. Some of the thirsty scooped up a little of the liquor in their hands, but when pitchers, cans and spoons appeared it was too late for rescue.

HOW HE PROPOSED.

Mr. McDooley—Faith, an' it do be a question Oi have fer yez, me darlin'.

Miss Clancey—Pfwat is it, Pat?

Mr. McDooley—Whin it comes toime fer me funeral, how would yez [illegible]

CLOSING STOCK LIST.

NEW YORK, April 22—The closing stock list was as follows:

Atchison	96¼
do preferred	96
Baltimore & Ohio	100
Canadian Pacific	176¾
Chicago & Northwestern	155¼
do preferred	200
Colorado Southern	28¾
Denver & Rio Grande	30
do preferred	74
Erie	24⅜
Illinois Central	146
Louisville & Nashville	120
Mexican Central	21¼
Missouri Pacific	76
New York Central	119⅞
Pennsylvania	126½
Reading	110⅞
Rock Island	22¼
do preferred	50
St Paul	136⅞
Southern Pacific	84⅞
Southern Railway	22¼
Union Pacific	141¼
do preferred	86
Wabash	14½
Wisconsin Central	19½
MISCELLANEOUS.	
Amalgamated Copper	90¾
American Car and Foundry	37¾
American Locomotive	63⅞
American Smelting and Refining	135⅝
do preferred	108¾
Brooklyn Rapid Transit	116⅝
Colorado Fuel and Iron	36⅜
International Paper	14⅝
National Biscuit	76⅜
National Lead	02¾
Pacific Mail	28
People's Gas	93⅛
Pressed Steel Car	37⅞
Pullman Palace Car	165
Standard Oil	525
Sugar	121¾
Tennessee Coal and Iron	136
United States Steel	38¾
do preferred	101⅛
Western Union	83½
Northern Pacific	136¼
Great Northern preferred	137¼
Interborough Metropolitan	26
do preferred	61
Mackay	68½
do preferred	68½

ODDITIES SEEN ABOUT SECTIONS OF WORLD

In a railway carriage, perched on a cliff overhanging the Severn, near Bridgnorth, England lives Henry Hudson a man who has traveled extensively, published more than one novel and written for scientific magazines. He adopted his strange mode of life partly from a love of nature. He builds cotacles which he sends to Norway, and has invented socks made from wood, which are being considered by the British military authorities.

Baggage belonging to a Chinese coolie who had landed at Singapore from Sumatra was being examined the other day when something hard was felt in a pillow. Upon opening the pillow the official found a skull and all the bones of a human skeleton. The coolie declared that they were the bones of his brother and he was taking them to China for burial.

A nugget weighing five ounces, which must have been passed over by wheeled traffic for years, has been found in the main street at Linton near Ballard Australia, by one John Godden, as he was returning from work.—Chicago Daily News.

AGED WARRIOR WILL HAVE PEACEFUL END

APIA, German Samoa—What changes come with time! In 1889 the Germans were fighting the great native chief Mataafa, and the Americans were supporting him. Ten years later in the war that again attracted the attention of the world, the British and the Americans were fighting Mataafa and today this Mataafa whom the Germans fought, has been made by them the chief of German Samoa—a sort of native king. I had the pleasure of calling on him at his home this week in company with the German governor, Dr. Wilhelm Solf who is making such a good record here. Advanced well in age and thrice chosen king or great chief of Samoa, each time protesting that he did not wish to assume the burdens, he is today rounding out in peace the life that has been so full of turmoil. He has a fine face, a keen eye and is as gracious and polite as he was terrible in war.

By his side today sat Su tele, one of his great war chiefs in the days of the Samoan trouble—the man who led the native war against the Americans and the English in 1899 that cost many American and British lives and some officers even their heads, decapitation being the Samoan custom. He is old and bent and wrinkled now, and a child, it would seem, could whip this terror of only a few years ago. Malietoa is dead and the pretender Tamasese is satisfied with a government job.—Indianapolis News.

NO LONGER YOUNG.

Landlady—Will you carve the chicken?

Boarder—You flatter it, it's a hen.—New York Press.

TOO LATE TO CLASSIFY

Owner of a handsome and completely furnished home of 9 rooms, with large grounds, stable and carriage house; would rent for four or six months to responsible tenants. This place has never before been rented and is especially desirable for summer months. Address box 6657, Tribune office.

NOTICE OF TIME SET FOR PROVING WILL, ETC.

In the Superior Court of the County of Alameda, State of California.

In the matter of the estate of John C. Hampton, deceased.

Notice of time set for proving will, etc.

Notice is hereby given, that a petition for the probate of the will of John C. Hampton, deceased, and for the issuance to Maud Bell Hampton of letters testamentary thereon has been filed in this Court, and that Monday, the 6th day of May, A. D. 1907, at 10 o'clock A. M. of said day at the Court Room of Department No. 4, of said Court, at the Court House in the City of Oakland, in said County of Alameda, has been set for the hearing of said petition and proving said will, when and where any person interested may appear and contest the same.

Dated April 22, 1907.

JOHN P. COOK, Clerk.

By WM. ZAMBRESKY, Deputy Clerk.

H. B. M. MILLER, Atty. for Petitioner, Stovel Building, cor. 8th and Market Sts.

LATEST NEWS FROM NEVADA GOLDFIELDS

The significance of the Thanksgiving strike is well understood in Manhattan and is beginning to be appreciated in the other mining centers of Nevada and by the outside world. The vein has been opened up sufficiently to show an enormous deposit of gold-bearing sulphide ore of high grade, and its character gives proof of permanence. The discovery has awakened the entire camp.

Operators up and down the camp are announcing that they have instructions to reach the water level in the least possible space of time. The Thanksgiving ledge last evening on the high side had been cut over fourteen feet by the shaft. The content of heavy sulphides has increased with every foot of depth. Several average assays have been made and these conclusively show that the break of the ledge will average more than $300 to the ton, and the increasing percentage of sulphides makes Superintendent Mott say that he believes the Thanksgiving ledge will average $400 to the ton. President Stanley will order power machinery for the Thanksgiving at once.

Superintendent Grant of the Mustang has commenced on the drift north from the shaft at the 250-foot level. The rock breaks easily at this point and it will not be many days before it will be known whether the Mustang will catch the rich Thanksgiving lead at this level.

Work at the Granny mine is progressing satisfactorily, though developments would be more rapid and satisfactory if appliances could be obtained after having been ordered for months. The mine, which is owned by San Francisco capitalists, is located on Litigation hill, adjoining Union No. 5 on the north and the Consolidated on the west. The shaft was commenced in December last, is now down 145 feet. It has two compartments and is substantially timbered to the bottom. At the 114-foot level drifts were run east and west from the shaft, a distance of forty feet each way, on the ledge, where the vein showed three feet in width; and the rock, most of which was sacked for shipment, will yield in excess of $100 per ton. Three shifts will be worked all summer.

Frank P. Davis of this city and a pioneer of the camp, with his associates, has taken a year's lease on the entire acreage of the Syler Humphrey Mining Company. The big stamp mill that is soon to be erected below town has a contract with Davis which binds him to supply an extensive tonnage. Davis expects to procure this ore from the Seyler Humphrey estate, with which he is perhaps more familiar than any other man in the camp.

The Yellow Horse Mining Company is equipped to carry but a comprehensive program of development the rest of this season. Power hoist and pumping machinery are now on the way, and as soon as these are installed the Yellow Horse shaft will be sunk to the 300 point. From the shaft at this level a drift will be run northeast under Yellow Horse hill, cutting at depth the ore bodies exposed by the first workings. The showing in the shaft at the 100-foot level is good, the ore averaging between $20 and $30.

Colonel A. A. Tripp and W. W. Keith will leave for San Francisco tomorrow night for the purpose of buying a hoist and other machinery for the Broncho mine at Manhattan. The most flattering information has been received in regard to the Broncho. The ore now being taken out gives returns of $150. New machinery has been ordered for the Bronchos, which is one of the early locations in the Manhattan district. It lies closer to the Thanksgiving than to the Mustang, and the Thanksgiving is now considered the greatest mine in the district.

The operations on the estate of the Pine Nut Mining Company are going forward satisfactorily to the management. B. L. Smith, who has been an officer of the company since it organized, looked over the Pine Nut this week, accompanied by C. F. Collett, a mining engineer from San Francisco. There are nine men employed in the different workings. The drift northeast from the shaft has been driven 320 feet. A tunnel which is being driven from the other side of the hill southward is in 400 feet. One or the other of these will soon cut at depth a large cropping which traverses the Pine Nut estate and shows good values on the surface.

WORLD'S WHEAT

CHICAGO WHEAT.

CHICAGO, April 22.—Wheat opened very quiet and prices were easy. Large world shipments, good weather in the Northwest and predictions of rain in Kansas, combined to soften the market. July opened unchanged to 1-8c higher at 81 to 81 1-8 and declined to 80 3-4.

The market was nervous during the latter part of the day. On reports of damage July sold up to 81½c and then because of reports of rain in Kansas it declined to 80½c. The close was weak, with July off ⅜@½c at 80½@80⅝c.

Prices in the corn pit opened firm because of higher cables, but later eased off in sympathy with wheat. July opened 1-8c to 1-4c higher at 48 1-2 to 5-8.

Prices became weak in the last half of the session. July sold off to 48c and closed ⅛c lower at 48¼c.

The oats market was easy because of more favorable weather for the crop. Trading was very dull. July opened a shade to 1-8c higher at 41 3-8@1-2 and sold at 41 1-4.

Provisions were easy on moderate selling. The market for live hogs was easy. July pork opened 7 1-2c lower at $15 80, lard was down a shade at $8 75 and ribs were 2 1-2c lower at $8 62 1-2.

CLOSE ON MARKET.

CHICAGO, April 22.—Close:

Wheat—May, 78@78⅛c, July, 80½@80⅝c

Corn—May, 47¾c; July, 48¼c.

Oats—May, 43⅝@43¾c, July, 40⅞c

Rye—Cash, 71c

Barley—Cash, 65@75c.

Flax, clover and timothy nil.

Pork—May, $15 75, July, $15 90@15 92½

Ribs—May, $8 50; July, $8 67½.

CLOSE ON WHEAT.

LIVERPOOL, April 22.—Close: Wheat—May, 6s 5½d; July, 6s 8⅝d.

SAN FRANCISCO WHEAT.

SAN FRANCISCO, April 22.—Wheat—Steady, May, $1.31, December, $1 39, cash $1 35.

Barley—Firmer; May, $1 21⅞; December, $1 21, cash $1 22½

Corn—Firm, large yellow, $1 35@1 40.

COTTON MARKET.

NEW YORK, April 22.—Cotton—Spot, steady; middling uplands, 11.20c, middling gulf, 11 45c

SUGAR MARKET.

NEW YORK, April 22.—Sugar—Raw, firm, refining, 3 26c; centrifugal 96 test, 3 76c; molasses sugar, 3 40c; refined, steady, crushed, 5 60c, powdered, 4 90d, granulated, 4 80c.

Coffee, steady, No 7 Rio, 6¾c; No. 4 Santos, 1⅜c.

WOOL STEADY.

ST LOUIS, April 22.—Wool, steady. Territory and Western mediums 23@27c, fine medium, 18@20c, fine 14@17c.

COMPARISON.

Knicker—I hate a man who is set in his way.

Bocker—It is worse when he is set in everybody else's way.—New York Sun.

WHITE DIAMOND WATER

Treated by a Process Recognized by Physicians and Chemists to Insure Purity.

Mr W. T. Harris of 156 Twelfth street has the sole agency in Oakland for the Electric White Diamond Water which has rapidly come into prominence and popularity by its excellent merits. Electric White Diamond Water is a soft water. It is free from organic and inorganic impurities. It is the most palatable water in the world. It is a better water than nature furnishes anywhere. It contains an excess of free oxygen, hence has great oxidizing properties. It is free from all impurities, hence has greater solvent properties than any other water, whatever its source or however prepared.

By means of electricity Ozone is formed in the water undergoing treatment. This destroys all low forms of animal life. Ozone is the greatest sterilizer known. Furthermore, it oxidizes the mineral substances. Also produces the hydrate of alluminum, one of the best purifying agents known, and as a result all impurities are coagulated and rendered insoluble, and are removed from the water.

Every bottle is sterilized by the purified water, so that no trace of impurities can reach the consumer. No chemicals are used, and it is the only water in the world which has a decided and beneficial effect on the human system. The eletcrical action which this water undergoes makes it radio-active, and as such it cannot fail to alleviate all stomach troubles, however acute or chronic they may be.

Undoubtedly this water will have as large sales here as elsewhere, for from its introduction in a community the demand at once becomes great, which speaks volumes for all the

LOCAL STOCKS

SAN FRANCISCO, April 22.—Stock and Bond Exchange quotations, 10:30 a. m session, Satro & Co., 412 Montgomery street.

	Bid.	Asked.
Miscellaneous Bonds—		
Cal Gas and Electric Gen. M. and C. T., 5%	83½	85
Los Angeles Railway, 5%		114
Los Angeles-Pacific R. R., 1st Con Mtge, 5%		110½
North Pac. Coast R. R., 5%	102	..
Pac. Light & Power Co, 5%	106	..
S P R. R. of Ariz., 1909, 6%	104	..
S P R. R. of Cal, 6% (1912)	109	..
S P Branch Ry of Cal., 6%	..	130
S. V. W. Co, Gen. Mtge., 4%	..	89½
United R R of S. F., 4%	75½	75½
Water Stocks—		
Spring Valley Water Co	21½	21¾
Gas and Electric Stocks—		
Mutual Elec Light Co., Cert	4½	..
do, Ext. Cert.	13	13¾
Insurance Stocks—		
Fireman's Fund	135	170
Bank Stocks—		
American National Bank	..	130
Bank of California	360	365
Sugar Stocks—		
Honokaa Sugar Co	10⅞	..
Hutchinson S. Plantation Co	15¾	15⅞
Makawell Sugar Co	29⅞	30½
Onomea Sugar Co	36½	36½
Paauhau S Plantation Co	14½	14¾
Miscellaneous Stocks—		
Alaska Packers' Association	43	45
Associated Oil Co	42	42½
Cal Wine Association	83	84
Pacific States Tel & Tel. Co		100

SALES.

3000	United Railroads	75½
2000	do	75½
75	Paauhau	14½
2000	Pacific Electric	106¼
7000	do	106
105	Spring Valley Water	21⅝
80	Hutchinson	15¾
30	Paauhau	14½
100	Hutchinson	15⅝

CATTLE RECEIPTS.

CHICAGO, April 22.—Cattle; receipts 29,000. Steady. Cows 1.75@4.80; heifers 2.05@5 40, calves 4 50@5.40; good to prime steers, 5.95@6.70; poor to medium 4.25@5 80; stockers and feeders 2.90@5 20.

Hogs—Receipts 80,000. Steady. Light and mixed 6 45@6 67, heavy 6 30@6 65; rough heavy 6.00@6 40; pigs 6 10@6 65, good to choice heavy 6 55@6 67½.

Sheep—Receipts 28,000. Steady. Natives 4 50@7 00, western 4 50@7 00, yearlings 5 00@7 85, lambs 6 50@8 60.

TEMPERATURE FALLS.

EL PASO, Tex, April 22.—The temperature here fell 31 degrees and a frost covered everything, doing much damage to gardens and fruit. It is the coldest April weather in El Paso's history. Exactly 23 years ago, the temperature got down to freezing.

WALL STREET

NEW YORK, April 22.—Business for the week in the stock market began with an upward movement in prices and with trading in larger volume than at any time recently. Purchases were curtailed for a while but a strong indication of weakness was followed by buying in larger volume than before. All the representative stocks were in demand, especially Reading, New York Central and the Harrimans. The gains amounted to 2 3-4 in St. Paul, 2 1-4 in Reading, 2 in New York Central, Northern Pacific, Union Pacific and Lead, 1 -4 in Smelting and 1 1-2 in Southern Pacific and Copper and a large number of stocks a point or more. Prices in some cases rose in the second hour of trading above the previous levels. Reactions were slight. Bonds were firm.

Stocks moved irregularly in the afternoon when the profit taking sales and buying orders conflicted. Fluctuations either way did not amount to much and the market stiffened readily, when pressure was removed.

The market closed strong at the best prices. Realizing sales were on a small scale and the bulls took a favorite in hand for another upward movement. Union Pacific's extreme advance reached 4, Reading and Smelting as much, Amalgamated Copper 3, Lead 2⅝, Pacific Coast 2⅞, Atchison 2 and Missouri Pacific 1¼.

MONEY ON CALL.

NEW YORK, April 22.—Money on call, easy, 1¾@2¾ per cent; ruling rate, 2¼ per cent; closing bid, 1¾ per cent, offered at 2 per cent.

Time loans, steady and dull; sixty days, 3½@4 per cent; ninety days, 4½ per cent, six months, 4¾@5 per cent.

CLOSE ON PAPER.

NEW YORK, April 22.—Close:

Prime mercantile paper, 5¾@6 per cent.

Sterling exchange, strong, with actual business in bankers' bills at $4 8605@4.8610 for demand and at $4 8310@4.8315 for sixty-days bills

Posted rates $4 83½ and $4 84 and $4 86½ and $4.87.

Commercial bills, $4.82¾.

Bar silver, 65½c

Mexican dollars, 50⅝c.

Government bonds, steady; railroad bonds, firm

BUTTER PRICES.

NEW YORK, April 22.—Butter, firm; Western factory, 16@23c; Western imitation creamery extras, 27@28c, firsts, 24@25c.

Eggs, steady; State Western storage packed, 16½@18c.

LEAD DULL.

NEW YORK, April 22.—Lead, dull, $6@6 10, Copper, quiet, $24.25@25 25.

Dr. GRANT & CO.

SPECIALISTS IN Men's Diseases

Blood Poison, Fistula, Gleet, Varicocele, Stricture, Piles, Nervous Debility, Lost Manhood, Seminal Weakness, Prostatic Troubles, Impotency, and

We fulfill every promise. We hold out no false hopes.

ALL SPECIAL DISEASES

WE CURE MEN

If you are suffering from the private diseases of men, are discouraged, lack the normal vitality of life, and are weak and depressed, there is but one relief, and that relief lies within our power. Let us bring back to you the strength and vigor of youth, and restore you to manhood.

Payment may be made to suit the convenience of patients.

CONSULTATION FREE

DR. GRANT & CO. 476 Thirteenth St., Corner Washington, OAKLAND

Hours: 9 to 4, 7 to 8 daily. 10 to 1 Sundays.

OAKLAND HARBOR NEWS

The following were the arrivals and departures of vessels at Oakland harbor for the twenty-four hours ending at noon today:

ARRIVED.

Long Wharf.

Stmr Helen B Drew; lumber.

Stmr J B Stetson, from Portland; lumber.

Stmr City of Topeka, 716 tons, Howe, from Eureka; lumber.

Stmr Arctic, 277 tons, Olsen, from Port Said; lumber.

Schr Parpar, 42 tons, from San Francisco; loading hay.

Schr Falkland, 245 tons, Jacobson, from Gray's Harbor; lumber.

City Wharf.

Schr Volante, 119 tons, from Gray's Harbor; 150 M ft lumber.

Stmr San Pedro, 359 tons, from Eureka; 50 M ft lumber.

Stmr Priscilla, 31 tons, from San Francisco; loading

Adams Wharf.

Stmr Samar, 793 tons, Arunissen; piles.

SAILED.

Stmr Samar.

Stmr Newport.

CAPTAIN OF POLICE IS AGAIN AT DESK

Captain of Police W. J. Petersen returned to his office this morning after several days' absence on sick leave. Captain Petersen had a close call from death by ptomaine poisoning, but his grit and strong constitution prevailed and brought him through.

DAGUERREOTYPES.

"Yes; I expect to see a revival in daguerreotypes," said a prominent photographer, "but it will be an expensive fad, and its indulgence confined to people of means. It simply is a revival of the things of old, for which many have a curious and indefinable liking. I am equipped now to make daguerreotypes, but thus far the calls have been few. As the fact that I am making them becomes known I expect a great increase in the orders. No, we're not looking anxiously for the business. It's merely an advertisement for us, so to speak, but we think it a good move to help us hold our trade among the rich."—Philadelphia Record.

A POSSIBLE ASSISTANCE.

"That man could scarcely write his name, yet he amassed a fortune."

"Perhaps," replied Miss Cayenne, "the absence of temptation to write embarrassing letters helped him to succeed."—Washington Evening Star.

BORN

SCHULTZ—At Fruitvale, April 21, 1907, to the wife of Albert Schultz, a son.

DIED.

WILLIAMS—In San Francisco, April 20, 1907, Frank, beloved husband of Elnola Williams, a native of West India Islands, aged 45 years.

Friends and acquaintances are respectfully invited to attend the funeral tomorrow (Tuesday), April 23d, at 3 p m., from the Beth Eden Baptist church, Filbert street, between Seventh and Eighth streets, Oakland. Interment Evergreen cemetery. Remains at J. E. Henderson's parlors, 1800 Webster street.

POLLARD—In this city, April 21, 1907, Mary Worcester, wife of the late John Maynard Pollard and mother of John W. Pollard, a native of Maine, aged 88 years and 4 days.

Friends and acquaintances are respectfully invited to attend the funeral tomorrow (Tuesday), April 23d, at 1 30 p. m., at the family residence, 1427 Eleventh avenue, East Oakland.

WILCOX—In this city, April 21, 1907, Edson D., beloved son of Dr. W. J. and Jennie D. Wilcox and brother of Elizabeth C. Wilcox, a native of Redwood, Cal., aged 26 years 10 months and 2 days.

Friends and acquaintances are respectfully invited to attend the funeral services tomorrow (Tuesday), April 23d, at 2 p. m., at the Pilgrim Congregational church, corner of Eighth avenue and East Fifteenth street, East Oakland. Interment private.

GARDNER—In this city, April 21, 1907, Robert Gardner, beloved father of Dr. J. T. and Robert Gardner, Jr., Mrs. C. G. Dingley and Mrs. H. El Frick, a native of Fall River, Mass., age 66 years, 1 month, 4 days. Fall River, Mass., and Providence, R. I. papers please copy.

Friends are respectfully invited to attend the funeral Wednesday, April 24, at 10:30 a. m., from the funeral parlors of Albert Brain, 570 18th st., Oakland. Interment private.

AUCTION

The Great Sale of HORSES —At the— WESTERN HORSE MARKET

297 VALENCIA ST., SAN FRANCISCO

—Will be held—

Tuesday, April 23rd

Sale begins at 9 A. M. and continues until 11 P. M.

Five carloads of horses now on exhibition. A few will be sold privately if desired.

This is the greatest collection of all-purpose Horses ever offered and will be sold without reserve or limit. Every animal will be guaranteed as represented, and will be shown to harness during or after the sale.

We will sell:

Fifty head of the heaviest Draft Horses ever brought to California, weighing from 1700 to 2100 pounds. The above horses will be sold at 7 30 p. m.

Fifty head of Matched Teams, weighing from 1250 to 1500 pounds, suitable for wagon work. The above horses will be sold at 7:30 p. m.

Fifty head of single and double Driving Horses, weighing from 1250 to 1500 pounds. The above horses will be sold at 1 p. m.

Fifty head of gentle Delivery Wagon Horses all weights and sizes. The above horses will be sold at 1 p. m.

One hundred and twenty-five head of the justly celebrated and well-known double square Button Horses, weighing from 1000 to 1400 pounds, all gentle, halter broken; they are without doubt the finest lot of sound, young Horses ever offered at public sale. The above horses will be sold at 9 a. m.

Come farmers, come dealers, come business men, come one, come all. It will pay you to take a holiday. San Francisco is the cheapest market on the Coast for Horses. Deposit of 10 per cent required on fall of hammer. Balance on following day after horses are tried out.

WESTERN HORSE MARKET, 297 Valencia street, San Francisco. E. STEWART & CO., Auctioneers.

Southern Nevada Stocks

For quick, accurate quotations on Tonopah, Goldfield, Bullfrog or Manhattan stocks, wire, write or call on Robert Romer & Co.

Stock Brokers, 1058 Broadway, Oakland, or 320-322 Bush street, San Francisco.

RENT FREE

Buy a Tent of Gilbert, Wallace & White, Inc. 1252 Webster St. and camp for the summer. We also manufacture awning covers, tarpaulings and all kinds of canvas work.

Mining Headquarters

OAKLAND, CAL.

957 Broadway. Rooms 20 and 21.

Telephone Oakland 2482.

Quartz, Gravel, Hydraulic and Dredging Properties bought and sold.

Experting and Assaying.

Mining Companies Incorporated.

TRAVEL.

ALL TRAINS DAILY—Unless Otherwise Noted

SOUTHERN PACIFIC

DEPARTURES And ARRIVALS OAKLAND

Trains are due to arrive and leave —AT— SIXTEENTH-STREET STATION.

Leave—	December 20, 1906.	—Arrive
7.24a	Richmond, Pinole, Port Costa, Benicia, Suisun, Bolenas, Batavia, Dixon, Davis, Sacramento, Elmira, Vacaville, Winters, Madison, Esparto, Orland, Rumsey, Davis, Woodland, Knights Landing, Tudor, Marysville, Chico, Vina, Tehama, Red Bluff—Hooker, Palermo, Oroville	7:00p
8:10a	Vallejo, El Verano, Santa Rosa, Napa, St. Helena, Calistoga, Martinez, Concord, Danville, San Ramon. Stage from Calistoga to Geysers and all Lake county points	7:00p
8:07a	Shasta Express—Richmond, Benicia, Elmira, Davis, Woodland, Colusa Junction, Willows, Corning, Redding, Shasta Springs, Ashland, Portland—Tacoma, Seattle, Spokane	8:00p
8:33a	Port Costa, Martinez, Cornwall, Antioch, Brentwood, Byron, Bethany, Tracy, Lathrop, Modesto, Turlock, Livingston, Merced, Fresno, Goshen Junction, Tulare, Bakersfield	8:00p
8:38a	Stockton, Newman, Los Banos, Dos Palos, Kerman, Hanford, Visalia, Porterville	4:00p
9:37a	Atlantic Express — Sacramento, Colfax, Truckee, Reno, Sparks, Hazen, Winnemucca, Elko, Ogden, Salt Lake City, St. Louis—Omaha, Chicago—Butte, Helena—Boise City, Spokane, Tonopah, Goldfield, Manhattan, Bullfrog	8:00p
10:11a	Stege, Richmond, San Pablo, Pinole, Rodeo, Vallejo Junction, Crockett, Port Costa, Martinez	12:12p
10:54a	Los Angeles Passenger — Richmond, Port Costa, Byron, Modesto, Merced, Raymond, Fresno, Tulare, Bakersfield, Los Angeles; Hanford, Lemoore, Visalia and Southern California points	8:00p
10:54a	Vallejo, Mare Island, Napa Junction, Napa	8:00p
11:07a	Overland Limited — Ogden, Cheyenne, Omaha, Chicago, Salt Lake City, Denver, Kansas City, Chicago	8:00p
8:31p	Richmond, Pinole, Port Costa, Benicia, Suisun, Elmira, Vacaville, Winters, Dixon, Sacramento, Davis, Woodland, Tudor, Yuba City, Knights Landing, Marysville, Palermo, Oroville	
3:53p	Fresno Passenger—Crockett, Port Costa, Martinez, Cornwall, Antioch, Brentwood, Byron, Tracy, Lathrop, Modesto, Turlock, Merced, Berenda, Madera, Fresno	10:00a
4:17p	Portland Express — Richmond, Port Costa, Benicia, Suisun, Davis, Woodland, Colusa Junction, Willows, Corning, Redding, Dunsmuir, Shasta Springs, Ashland, Portland	11:00a
8:04p	Vallejo, El Verano, Santa Rosa, Napa, St. Helena, Calistoga, Martinez, Danville, San Ramon	9:15a
5:0?p	The Owl Limited—Port Costa, Newman, Los Banos, Kerman, Fresno, Tulare, Bakersfield, Los Angeles; Chicago-St. Louis special sleeper for Kansas City, St. Louis, Chicago	8:00a
5:51p	El Dorado — Pinole, Vallejo, Mare Island, Port Costa, Benicia, Suisun, Sacramento	8:14a
6:31p	China and Japan Fast Mail — Ogden, Cheyenne, Omaha, Chicago—Salt Lake City, Denver, Pocatello, Montida, Butte—Boise City, Walla Walla, Spokane—Port Costa, Byron, Stockton, Lodi, Galt, Sacramento, Humboldt, Winnemucca, Battle Mountain, Carlin, Elko, Montello	10:07a
7:07p	Truckee, Reno, Hazen, Tonopah, Manhattan, Goldfield, Bullfrog, Keeler, Port Costa, Suisun, Elmira, Dixon, Davis, Sacramento, Rocklin, Auburn, Colfax, Boca, Sparks	8:47a
7:37p	Stege, Richmond, Pinole, Vallejo, Crockett—Sundays only	6:34a
8:07p	Oregon Express—Port Costa, Benicia, Suisun, Sacramento, Lincoln, Wheatland, Marysville, Gridley, Biggs, Chico, Vina, Tehama, Red Bluff, Shasta Springs, Portland, Weed, Laird, Klamath Falls—Tacoma, Seattle, Spokane	8:00a
9:37p	Fast Mail—Ogden, Omaha, Chicago—Pueblo, Kansas City, St. Louis	12:10p

FIRST STREET, NEAR BROADWAY.

7:37a	Mt. Eden, Alvarado, Newark, Centerville, Alviso, Agnew, Santa Clara, San Jose, Los Gatos, Alma, Wright. Connects at Santa Clara with	6:11p
7:37a	The Coaster — Gilroy, Pajaro, Castroville, Salinas, King City, San Miguel, Paso Robles, Santa Margarita, San Luis Obispo, Surf, Lompoc, Santa Barbara, San Buenaventura, Oxnard, Burbank, Los Angeles	6:00p
7:37a	Hollister, Tres Pinos—Watsonville, Santa Cruz—Glenwood, Laurel—Boulder Creek—Del Monte, Monterey, Pacific Grove	6:00p
8:16a	Niles, Pleasanton, Livermore, Altamont, Midway, Tracy, Lathrop, Stockton	9:00a
8:16a	Niles, San Jose, Pleasanton, Livermore, Stockton, Lodi, Galt, Elk Grove, Sacramento	6:54p
9:16a	Oakdale, Chinese, Jamestown, Sonora, Tuolumne, Angels	8:00p
10:15p	San Leandro, Lorenzo, Hayward, Halvern, Decoto, Niles, Irvington, Warm Springs, San Jose	8:10p
3:00p	Elmhurst, Mt. Eden, Alvarado, Newark, Alviso, Agnew, Santa Clara, San Jose (Market street)	8:10p
4:15p	Elmhurst, San Leandro, Lorenzo, Hayward, Decoto, Niles	6:10p
4:35p	Niles, Pleasanton, Livermore, Tracy, Lathrop, Stockton, Lodi (arrive via Martinez at Sixteenth-street depot)	7:10p
4:37p	Mt. Eden, Alvarado, Newark, Centerville, Alviso, Agnew, San Jose, Campbell, Los Gatos, Alma, Wright	*8:10a **10:00a
5:10p	San Leandro, Lorenzo, Hayward, Decoto, Niles, San Jose, Sunol, Pleasanton, Livermore	*7:40a **11:03a
5:30p	San Leandro, Lorenzo, Hayward, Decoto, Niles, San Jose. Connects at San Jose with	6:30a
6:30p	San Leandro, Lorenzo, Hayward, Decoto, Niles, San Jose	9:00a
6:30p	Sunset Express—San Antonio, Houston, New Orleans, Washington, D. C.; New York, El Paso, Kansas City, St. Louis—Chicago—Fort Worth, Dallas, St. Louis	9:00a
6:30p	Redwood, San Jose, Gilroy, Salinas, Paso Robles, San Luis Obispo, Surf, Santa Barbara, San Buenaventura, Oxnard, Burbank, Los Angeles, Pajaro, Capitola, Watsonville, Santa Cruz—Castroville, Del Monte, Monterey, Pacific Grove	9:00a

SOUTHERN PACIFIC STEAMER SERVICE—From San Francisco.

*1:00p	Collinsville, Rio Vista, Isleton, Walnut Grove, Vorden, Courtland, Sacramento. From south end Ferry building	**8:00p
4:00p	Wednesdays, from Howard st. wharf No. 2—S. S. Breakwater for Coos Bay and Marshfield, Or., connecting at Marshfield for Coquille and Myrtle Pt.	**8:00a

*Sunday excepted.

**Sunday only.

For low passenger and freight rates and prompt and reliable service to and from all Pacific Coast [illegible]

EIGHTEEN PAGES
Monday Evening - April 22, 1907

Oakland Tribune.

Only Oakland Newspaper That Publishes Associated Press News

INSIDE TRUTHS OF BIG MATTERS OF HISTORY

Melville E. Stone, Manager of the Associated, Tells Kaiser's Part in Manila and Portsmouth Incident.

Among the speakers at the love-feast which had been arranged under the auspices of the New York Staats-Zeitung on Monday night in the Manhattan Club in honor of Charlemagne Tower, the American Embassador at Berlin, was Melville E. Stone, the general manager of the Associated Press. His remarks created a sensation, at least among those to whom his intimations came as a surprise. The speaker said:

"I have been waiting for a good while to see some matters cleared up.

The Diedrichs episode at Manila is one of these things. When the whole story is told, I assure you that it will be found that the German Government acted with scrupulous propriety, and if all of the facts were disclosed we should have no right whatever to make complaint. The Portsmouth peace conference furnishes another illustration. Throughout all of the negotiations connected with the settlement of the differences between Russia and Japan the German Emperor bore a much larger part and contributed much more to the cause of peace than has thus far been disclosed. It is not too much to say that no one, unless it was President Roosevelt himself, did more in this behalf."

MANILA INCIDENT.

The story of the affair at Manila has been told in various ways, but never completely, accurately or officially. The truth is this: On May 1, 1898, Admiral Dewey attacked and destroyed the Spanish fleet. At that time there was a large number of German merchants in business in the city of Manila. There was a great deal of confusion there and these merchants were naturally apprehensive as to their lives and property. Prince Henry of Prussia was at Hong kong and a delegation went to him and urged that some German vessels should be sent to the Philippines to safeguard the German property there. This request Prince Henry cabled at once to Berlin. At that moment, and indeed for many months after, there was no popular sentiment in the United States in favor of permanently holding the Philippines or making them colonial possessions of this country. Indeed, one who had full authority to speak for the American Government assured the authorities at Berlin that the war must not be construed into a contest for territorial aggrandisement and asked why Germany would not take the islands. This was taken as an official communication. He also communicated this suggestion to the State Department at Washington, where it was favorably received. The German Government was not informed as to the feeling at Washington and for the moment accepted the suggestion as expressive of the American point of view. They were very uncertain, however, as to their desires in the matter. The German merchants at Manila were very urgent that the United States should assume and maintain sovereignty in the islands, and the Berlin authorities rather favored this veiw.—From the N. Y. Staats-Zeitung.

GERMANY MISLED.

"It was with the suggestion from this American authority before them that on May 11 Admiral Diedericks was instructed to go from Hong Kong to Manila. The English sent a like fleet under Captain Sir Edward Colchester. Admiral Dewey knew nothing of what had been going on at Berlin. Admiral Diedericks had been led to believe that the United States did not want the Philippines and would be very glad indeed if Germany would take them off her hands. These two different points of view inevitably found expression in the actions of the two admirals. If Diedericks seemed at all officious his justification lies in the fact that his government had, through no fault of its own, been misled. It is also true that for motives of their own certain American and foreign newspapers greatly exaggerated the episode, charging Diedericks with many things of which he was not guilty, and crediting the English officers with a degree of friendship for which there was no warrant.

AMBASSADOR WHITE.

"On July 4, 1899, at Leipsic, Ambassador Andrew D. White, than whom no man knows the facts better, said: 'I feel bound to acknowledge the conduct of those in authority—those who represent Germany to our country and who have been all that we could desire from the first during the war. The German government recognized at the outset our full rights as belligerents. It has observed a strict and full neutrality; and this neutrality has been neither cold nor grudged. There has been no request made by our government which has not been met promptly and freely. There have been occasions when had there been a wish on the part of the rulers of Germany to check our career, delays and evasions might have taken place, but there have been neither delays nor evasions.'

"The German government has acted most tactfully respecting this whole matter. Although frequently criticised in this country they have maintained a dignified silence, and have never disclosed the authoritative suggestions made to them that we did not want the Philippines but would be glad to have them take them.

AT PORTSMOUTH.

"As to the Portsmouth peace conference, it was asserted at the time that the German emperor was endeavoring to have the czar go on with the war. The very contrary is true. It was in the days of the third week of August, 1905, when the negotiations suddenly began to lag, and there was grave danger that they would be broken off altogether. It seemed as if the influence of President Roosevelt was about to fail. Count Witte and Baron Rosen had received definite instructions from St. Petersburg to withdraw from the conference on the following Tuesday. At this critical juncture the President addressed Emperor William II. by cable, invoking his aid to bring about a satisfactory result of the peace negotiations. The German emperor put himself in touch with the czar, and the satisfactory result was then accomplished in Portsmouth on August 23.

"Such is the share which Emperor William had in the peace of Portsmouth between Russia and Japan. He has indeed played a much greater part and contributed more to the cause of peace than has hitherto been known. This means no detraction from the great merits of President Roosevelt, who has indeed himself openly and expressly borne witness to the co-operation of the emperor.

CHANGE OF HEART.

"Since the day of Manila and its subsequent unfriendly sentiment of the American people against Germany a mighty change has taken place. The distrust has disappeared. A good start has been made for a better mutual understanding. Relations have become friendly. To further strengthen the bonds of friendship and to show how unfounded was the former distrust and to prove that President and emperor joined hands in promoting the work of peace these revelations about 'the secret history of Manila' and the share of the German Emperor in the bringing about of the peace at Portsmouth are printed. The world's peace cannot rest upon a stronger bulwark than the friendly union of the German and the American nations."

SECOND TRIAL WAS SUCCESS

While Mentally Deranged Dr. Wilcox's Son Killed Himself With Poison.

In a momentary respite from surveillance, Edson B. Wilcox, the twenty-seven-year-old son of Dr. W. J. Wilcox of the Oakland Board of Education, seized a bottle of carbolic acid and, drinking its contents, expired within five minutes afterwards. Young Wilcox availed himself of the brief absence of his nurse, Miss Jennie Fitch, to commit the awful deed. Wilcox who, on last Tuesday, made an ineffectual attempt to end his life by slashing his throat with a razor, has been suffering from acute mental derangement for the past year, the result, it is believed, of an operation performed on his ears twelve years ago.

Wilcox had been confined at an asylum until a few months ago, when it was believed that he had improved so much that it was safe to bring him to his home. His malady suddenly became more and more acute, necessitating his being placed under strict watch. He became so violent a few days ago that he had to be strapped to his bed. Yesterday morning he appeared to have so far recovered his rational control that the straps were removed. The nurse had left the room but a moment when the young man, evidently watching his opportunity, rushed into the hall where the medical supplies were kept in a closet.

FOUND BY FATHER.

Before anyone was aware of what the unfortunate young man contemplated, he had returned to his room, slammed and locked the door, and swallowing the contents of a three-ounce vial of the poison, threw himself on his bed. Alarmed by the heavy breathing of his son, Dr. Wilcox broke open the door. The young man was already unconscious, and died before anything could be done to relieve him.

Edson Wilcox graduated from the University of California with the class of 1904. It was apparent a year ago that the young man was mentally deranged. An operation was recently performed on his head in the hope of restoring him to sanity, but this was without the desired result. The funeral will take place Tuesday from the Pilgrim Congregational church.

ACTED PROMPTLY.

Dr. Wilcox, in speaking of the sad affair, said that his son appeared entirely rational yesterday morning, but manifested a desire to be left alone. The moment the nurse stepped out of the room, Dr. Wilcox, fearing to leave the young man alone, started to go upstairs to watho beside the boy's bed. But before he could do so the young man had secured the bottle of poison, which had been used to dress the wound he had inflicted a few days ago when he cut himself in his desperate attempt to end his life. According to Dr. Wilcox, it is believed that the boy watched for this opportunity all day long.

TO PROPOSE METHODS OF NEW WARFARE

TOKIO, April 22.—According to Japanese mail, the Japanese delegates at The Hague conference will present a few of independent propositions, among them being the conclusion of conventions for the conduct of battles on land and at sea, the use of mines in commercial routes, the use of wireless telegraphy between besieged fortresses and points in neutral territory, the use of neutral ports for belligerent purposes, methods for declaring the opening of hostilities and the limitation of armaments.

A few months ago "OAK RUN" WHISKEY was a brand unknown in Oakland. Today we have hundreds of customers. Telephone Oakland 7792 Brunsing, Tolle & Postel, 423-425 Ninth street and your order will be promptly delivered.

LUTHER BURBANK SEES GREAT FUTURE FOR RACE

Proper Environment for Children and Application of Natural Laws Will Achieve the Grand Success.

SANTA ROSA, April 22.—Through America's cosmopolitan population Luther Burbank, plant expert, sees in this country the best opportunity ever presented for developing the finest race of human beings the world has known, providing that, as in plants, the right crossing is done. Proper environment, thereafter, in childhood is needed to bring the race to a high standard of perfection, declares Burbank, whose remarkable views on human culture are given in his first book, "The Training of the Human Plant."

The introduction to Burbank's discussion of the subject is as follows:

"During the course of many years of investigation into the plant life of the world, creating new forms, modifying old ones, adapting others to new conditions, and blending still others, I have constantly been impressed with the similarity between the organisation and development of plant and human life."

HOPE OF FUTURE.

Mr. Burbank believes further that upon a wisely directed crossing of species rests the hope of all progress, and that in the United States today exists the grandest opportunity ever presented of developing the finest race the world has known. Here are extracts from Burbank's book:

"Let me lay emphasis on the opportunity now presented in the United States for observing and, if we are wise, aiding in what I think it fair to say, is the grandest opportunity ever presented of developing the finest race the world has ever known out of the vast mingling of races brought here by immigration. * * * We are more crossed than any other nation in the history of the world, and here we meet the same results that are always seen in a much crossed race of plants: all the worst, as well as all the best qualities of each, are brought out in their fullest intensities.

SCHOOL AT TEN.

"I wish to lay special stress upon the absurdity, not to call it by a harsher term, of running children through the same mill in a lot, with absolutely no real reference to their individuality. Not only would I have the child reared for the first ten years of its life in the open, in close touch with nature, a barefoot boy, with all that implies for physical stamina, but should have him reared in love. You can never bring a child to its best estate without love. * * * The wave of public dishonesty which seems to be sweeping over this country is chiefly due to a lack of proper training, breeding, if you will, in the formative years of life.

"A child absorbs environment. It is the most susceptible thing in the world to influence, and if that force be applied rightly, and constantly, when the child is in its most receptive condition the effect wil be pronounced immediate and permanent. * * * No boy or girl should see the inside of a school house until at least ten years old. I am speaking now of the boy or girl who can be reared in the only place that is truly fit to bring up a boy or a plant—the country. The curse of modern child-life in America is over-education."

NO BUGABOOS.

In touching upon the simple confidence and purity of the child, heart and life, Burbank says:

"The child is the purest, truest thing in the world. It is absolute truth; that is why we love children. * * * Keep fear out that the child may grow up to the end of the first ten-year period and not learn what physical fear is. * * * We cannot carry a great plant-breeding test to a successful end of a long period of years without three things, among others, that are essential—sunshine, good air and nourishing food. * * * The most dangerous man in the community is the one who would pollute the stream of a child's life. * * * Preserve beyond all else the priceless portion of a child, the integrity of nervous system. Upon this depends the success of life."

Burbank refers frequently to love as essential in cultivating the child life. Here are some of his sayings:

"Pick out any trait you want in your child, granted that he is a normal child—be it honesty, fairness, purity, loveableness, industry, thrift, what not. By surrounding this child with sunshine from the sky and your own heart, by giving him the closest communion with Nature, by feeding this child nutritious food, by giving it all that is implied in healthful environmental influences and by doing it in love you can cultivate in the child and fix there for all its life all of these traits.

NO PREDESTINATION.

"In child rearing, environment is equally essential with heredity. There is no such thing in the world, there never has been such a thing, as predestined child, predestined for heaven or hell. Heredity is simply the sum of all the effects of all the environments of all past generations on the responsive, ever-moving life forces."

Here are a few more gems from "The Training of the Human Plant," published by the Century Company: "Growth within is health, content and happiness, and for growing things without, stimulate and enhance growth within. We must learn that what we call character is hereditary and invironment in combination, and hereditary being only stored environment, our duty and privilege is to make the stored environment of the best quality. Any form of education which leaves one less able to meet every day emergencies and occurrences is unbalanced and vicious, and will lead many people to destruction. * * * By placing ourselves in harmony and co-operation with the main high potential line of human progress and welfare we receive the benefit of strong magnetic induction currents. * * * Every great man or woma nis at heart a poet and must listen to the harmonies of Nature before they can make translations from infinite sources, through their own ideals, into creations of beauty in words, forms or colors or sounds."

JUROR CALLS BLUFF OF A "WISE" ATTORNEY

KANSAS CITY, April 22.—William A. Lintz, shoe salesman, a juror in Judge Goodrich's division of the circuit court, brought a lawyer's speech to a sudden close recently in the trial of a damage suit for $25,000 against the Missouri Pacific railroad, brought by Alonzo Lessenden for the loss of both legs in an accident. L. C. Boyle and John W. Guthrie had spoken for Lessenden and Judge Elijah Robinson was speaking for the defense. Judge Robinson made a deduction from the evidence and then said:

"Now, gentlemen of the jury, if I am not right on this proposition, if there is one man among you who says I am wrong let him hold up his hand and I will sit down."

Mr. Lintz, promptly raised his hand and Judge Robinson as promptly sat down. He had taken only about half the time the court had allowed him for his summing up of the case.

WILL BE RECEIVED BY EMPEROR SOON

ST. PETERSBURG, April 22.—M. Golovin, President of the lower house of parliament, has been notified by Baron Fredericks, minister of the imperial house, that he will be received in audience by the Emperor tomorrow afternoon.

Backache is almost immediately relieved by wearing one of Carter's Smart Weed and Belladonna Backache Plasters. Try one and be free from pain. Price 25 cents.

Pabst Blue Ribbon Beer gives zest to the luncheon, while Pabst Perfect Eight-Day Malt aids the digestion and strengthens the system. Phone Oak. 1993

SELLS-FLOTO CIRCUS TO BE IN OAKLAND TOMORROW

Splendid Horses Will Be Seen Under the Big Tents at Telegraph and Fortieth Streets.

Those who take their children to see the Sells-Floto circus will comment on the many differences it presents from the circuses of fifty years ago. But there is one thing under the canvas that is ever unchanged and is the same everywhere—the ring.

The circus ring is in diameter and shape, immutable. Wherever the big tents lift their toadstool growth, that circle under them is never altered. The reason for this is that the circus riders and circus horses go from one country to another with different aggregations. For the successful performance of their "acts" it is absolutely necessary that the ring shall not vary in size, and that the angle of inclination towards the center, required to preserve the equilibrium in a circle with a radius of twenty-one feet four and one-half inches, must be accurately preserved.

If this is not done the consequences are likely to be serious—more serious than if a speaker were to lose his recollection in the midst of an oration. The horse has been trained to go at a certain rate of speed on that particular incline and around a ring of that particular size. This rate never varies until the act is finished, and has the regularity of a clock. Change this, and it is like altering the size of the mainspring in your watch.

The horses with the Sells-Floto circus are among its most interesting features. Of the 300 splendid animals there is not one that cannot find his car and his special stall in it alone. The prices paid for them ranged from $300 to $900 each for the Percheron and Clydesdale draft stock, and went into the thousands for the roadster horses used in the tournament and principal riding acts.

When the tent for the horses is ready each horse knows where he belongs in it. When the parade forms he falls into line without being told. It is even said that the ring horses know when they are to perform by means of the music.

The perfect discipline found in every department of the circus is absolutely necessary. Cruelty to any of the animals is practically unknown. The tents are erected with a precision and lack of confusion marvelous to the lay mind.

The army of men necessary to the transportation and presentation of the show are housed, fed and paid with never a hitch. Whatever letters may precede it in the alphabet, the first word in the circus man's dictionary is "system."

All this will be observed when the Sells-Floto shows come for two days, April 23 and 24. Grounds at Telegraph avenue and Fortieth street.

CARTER'S LITTLE LIVER PILLS.

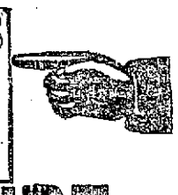

CURE

Sick Headache and relieves all the troubles incident to a bilious state of the system, such as Dizziness, Nausea, Drowsiness, Distress after eating, Pain in the Side, &c. While their most remarkable success has been shown in curing

SICK

Headache, yet Carter's Little Liver Pills are equally valuable in Constipation, curing and preventing this annoying complaint, while they also correct all disorders of the stomach, stimulate the liver and regulate the bowels. Even if they only cured

HEAD

Ache they would be almost priceless to those who suffer from this distressing complaint; but fortunately their goodness does not end here, and those who once try them will find these little pills valuable in so many ways that they will not be willing to do without them. But after all sick head

ACHE

is the bane of so many lives that here is where we make our great boast. Our pills cure it while others do not.

Carter's Little Liver Pills are very small and very easy to take. One or two pills make a dose. They are strictly vegetable and do not gripe or purge, but by their gentle action please all who use them.

CARTER MEDICINE CO., NEW YORK.

Small Pill. Small Dose. Small Price.

INSTRUCTIVE GAME OF GAMES FOR CHILDREN

Here is an interesting and instructive game for boys and girls. So far as the editor knows, there are only two words in the English language that contain all the vowels in their order; they are "abstemious" and "facetious." But there are a good many that contain all the vowels in irregular order, and the game that the editor suggests is to have the different members of a company see how many words of this kind they can name, with a suitable prize to the one who names the most. It would be well for the leader of the game to prepare in advance a list of the words, or of as many as he can discover, and use that list when examining the work of the players. Here are some that the editor suggests, every one of which contains the vowels a, e, i, o, u in irregular order: authoritative, disadvantageous, encouragingly, efficacious, instantaneous, importunate, mendacious, nefarious, unobjectionable, precarious, pertinacious, sacrilegious, simultaneous, tenacious, unintentional, unequivocal, undiscoverable, vexatious.—Chicago Daily News.

BATH OF ACHILLES.

The mother of Achilles had just dipped him in the stream to make him invulnerable.

"I was afraid he might be a mollycoddle," she explained.

Thus we see how an Exalted Personage influenced ~~even prehistoric times.~~ New York Sun.

Flats Paying 15% Net

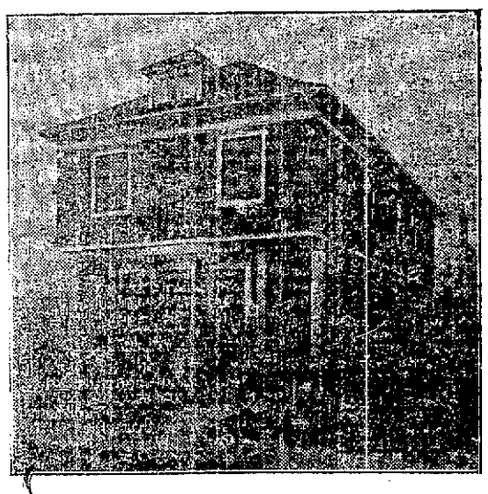

$2500

Secures a pair of 5 and 6-room flats, only two years old. The lot is 45x120, affording perpetual sunshine. All street work done. Fifteen minute ferry service. Flats are now rented for $780.00 per year or $65.00 per month, in advance (tenants paying water). This is a bargain. (640)

Phone, write, or call and we will be pleased to give further information

Holcomb Realty Co.

INVESTOR OF CAPITAL 306 San Pablo Ave. Phone Oak 553

CLEARANCE SALE

1/3 TO 1/2 REDUCTION

ON ALL

READY FRAMED PICTURES

SAAKE

9-13-17 Telegraph Ave. Between 16th and 17th Sts.

CAMPBELL CO

TELEPHONE ~ OAKLAND 800

Specials for Monday and Tuesday

"CAMPBELL QUALITY WITH CAMPBELL SERVICE."

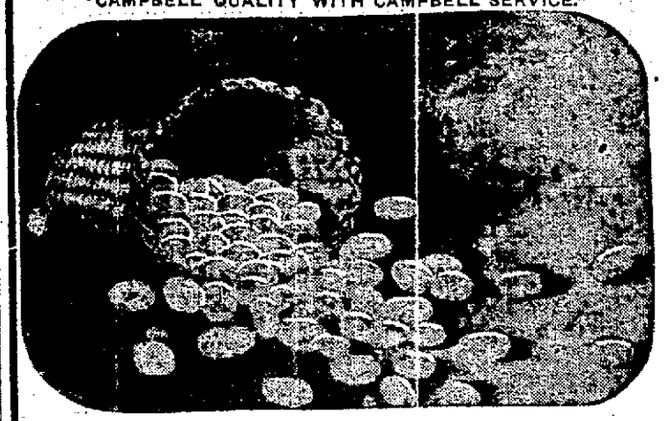

Sunny Slope Eggs 24c dozen

We guarantee our Sunny Slope Butter and Eggs to be equal in quality to the highest priced in the State or money cheerfully refunded.

Sunny Slope Butter 1 lb. 25c, 2 lbs. 50c

VAN EMDEN'S 1-lb Ground Chocolate—Reg. 20c; Special..... 20c
VAN EMDEN'S 3-lb. Ground Chocolate—Reg. 75c; Special..... 60c
DOVER EGG BEATERS, Genuine—Reg. 15c; Special..... 10c

WINE DEPARTMENT

OLD EQUITY—5 years old; mellowly pure. Full quart—Reg. $1.50; Special..... 90c

Good Couches $5.50

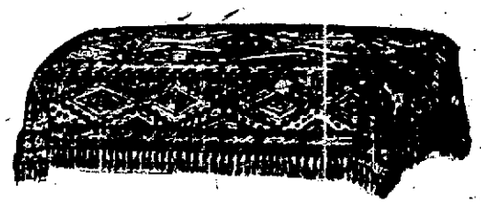

Covered with good quality tick, filled with clean white cotton on best oil tempered springs. A couch of durability, clean and sanitary. A couch usually sold for $7.50, but made in our own shops and sold by us for $5.50

Hundreds of Couch Covers

We have a very extensive line of couch covers in rich Oriental colors and designs, ranging in price from $2.25 up. See our assortment before buying.

Phone Oakland 1101

CASH OR CREDIT
BRALEY-GROTE FURNITURE CO.
COMPLETE HOUSE FURNISHERS

Broadway
Next to Postoffice.

RABJOHN & MORCOM
FINE ART DEALERS

PICTURE FRAMING—All the latest designs in mouldings. Unsurpassed styles and workmanship in gold and powdered gold effects. Inspection of our samples is invited. Largest line of Engravings, Etchings, Prints, Fac Similes, Photos. Artists' and architects' supplies. Free Art Gallery.

408 14th St.
Bet. Franklin and Broadway